

TRÁVICÍ SOUSTAVA

(Systema digestorium)

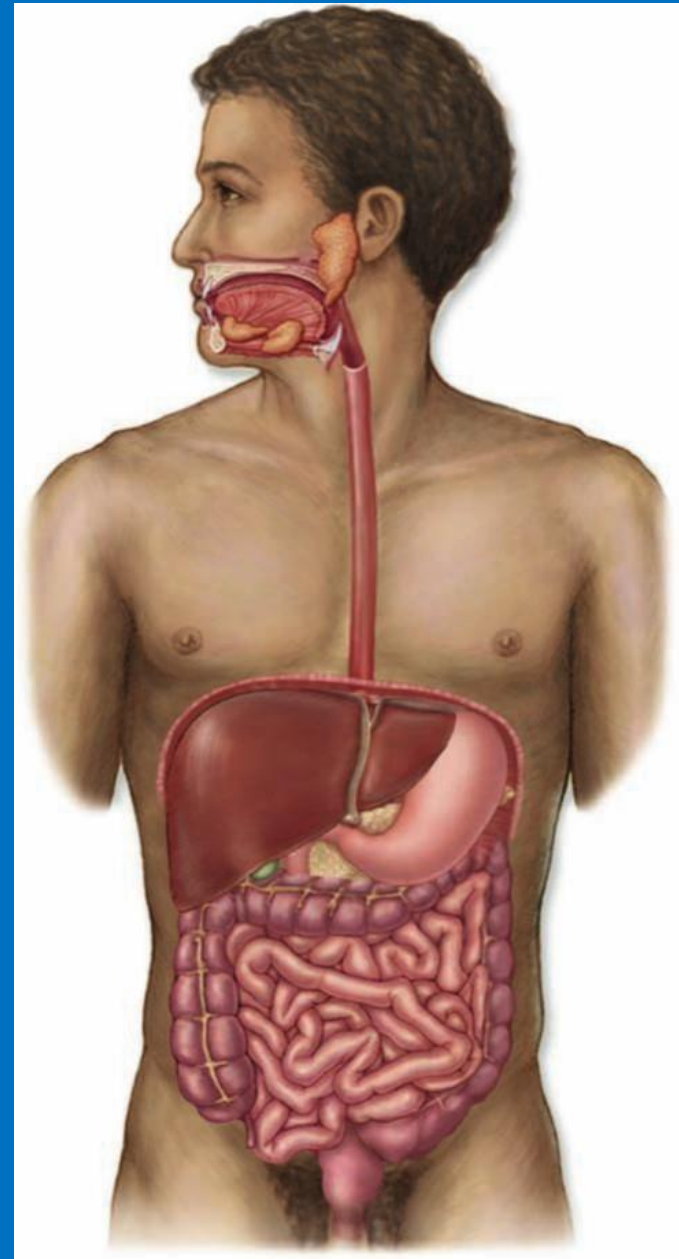

TRÁVICÍ SOUSTAVA

(Systema digestorium)

úvod

trávicí soustava (*systema digestorium*)

- ❑ ústní dutina (*cavum oris*)
- ❑ vlastní trávicí trubice (*canalis alimentarius*)
- ❑ velké žlázy

obecná stavba trávicí trubice

tunica mucosa

lamina epithelialis

lamina propria

lamina muscularis

tela submucosa

tunica muscularis

stratum circulare

stratum longitudinale

tunica externa

seróza × adventicie

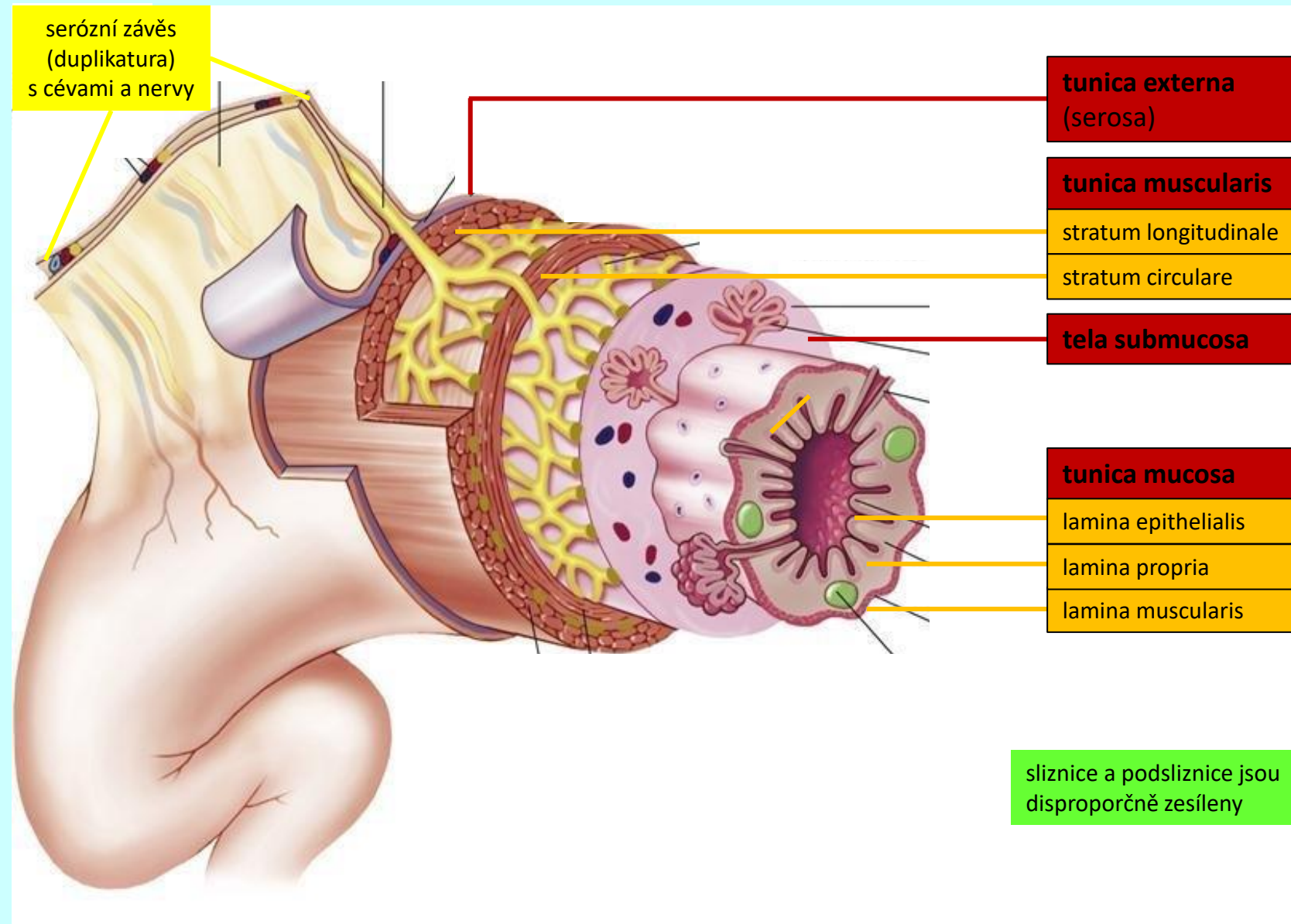

obecná stavba trávicí trubice

tunica mucosa

lamina epithelialis

lamina propria

lamina muscularis

tela submucosa

tunica muscularis

stratum circulare

stratum longitudinale

tunica externa

seróza × adventicie

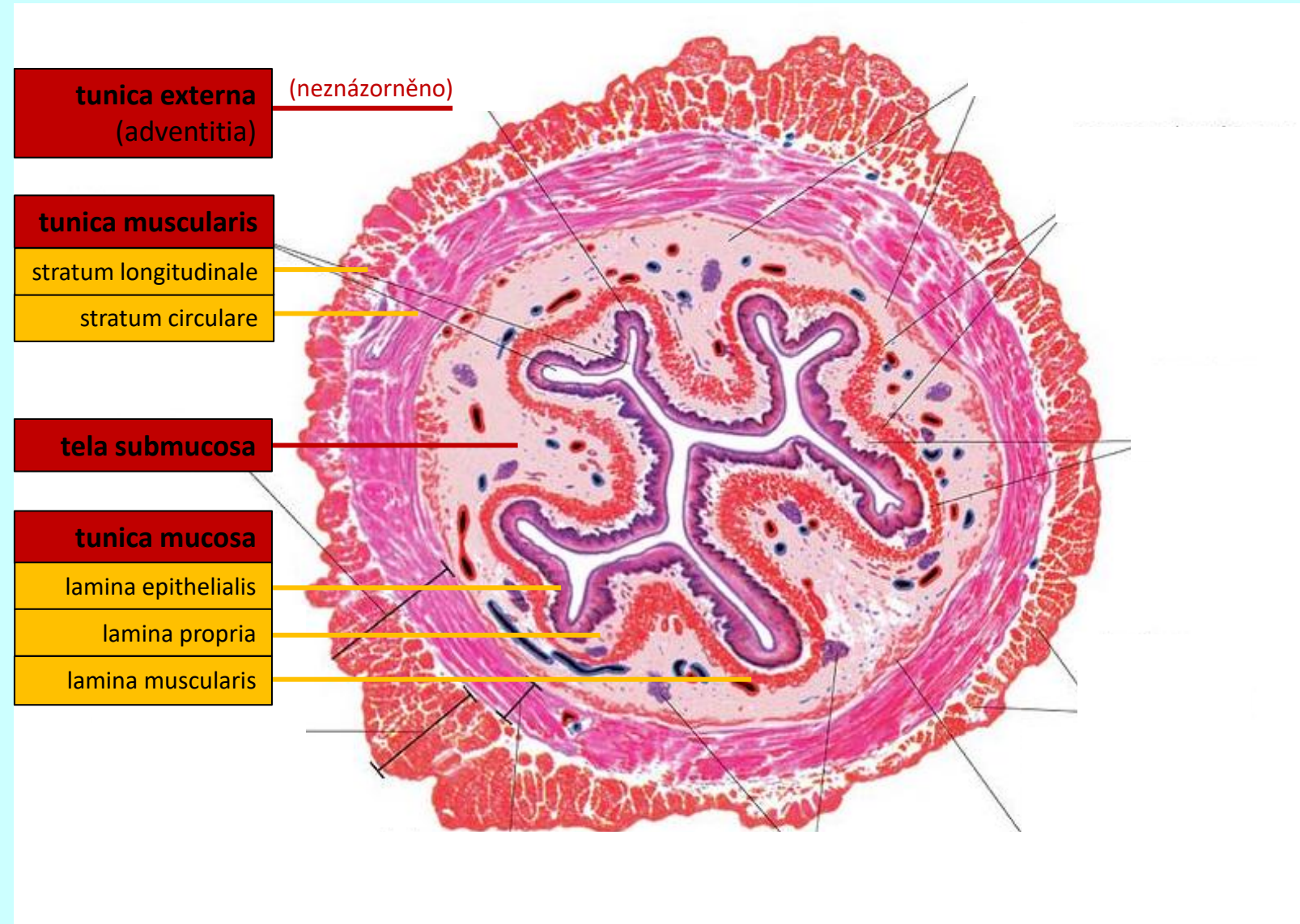

obecná stavba trávicí trubice

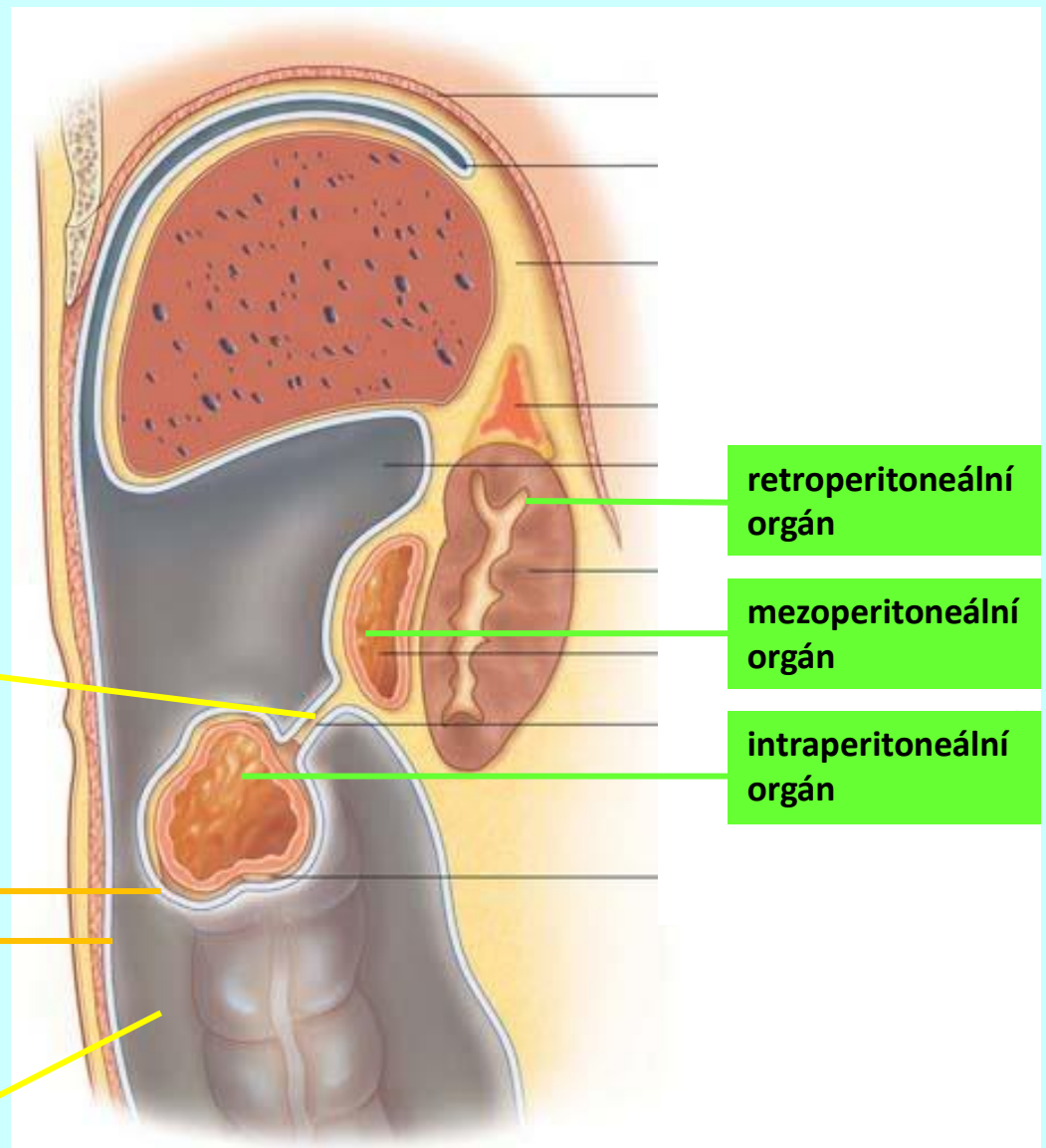
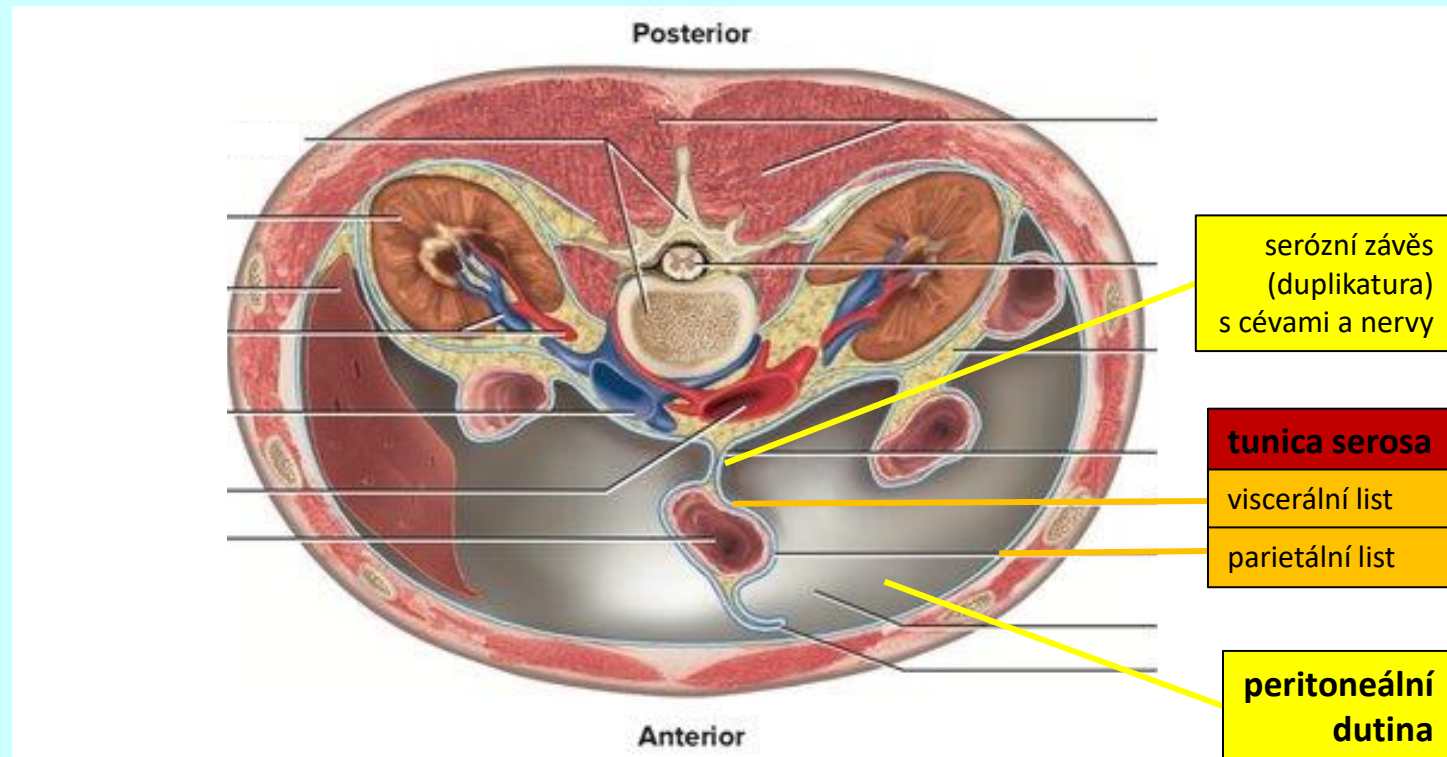

obecná stavba trávicí trubice

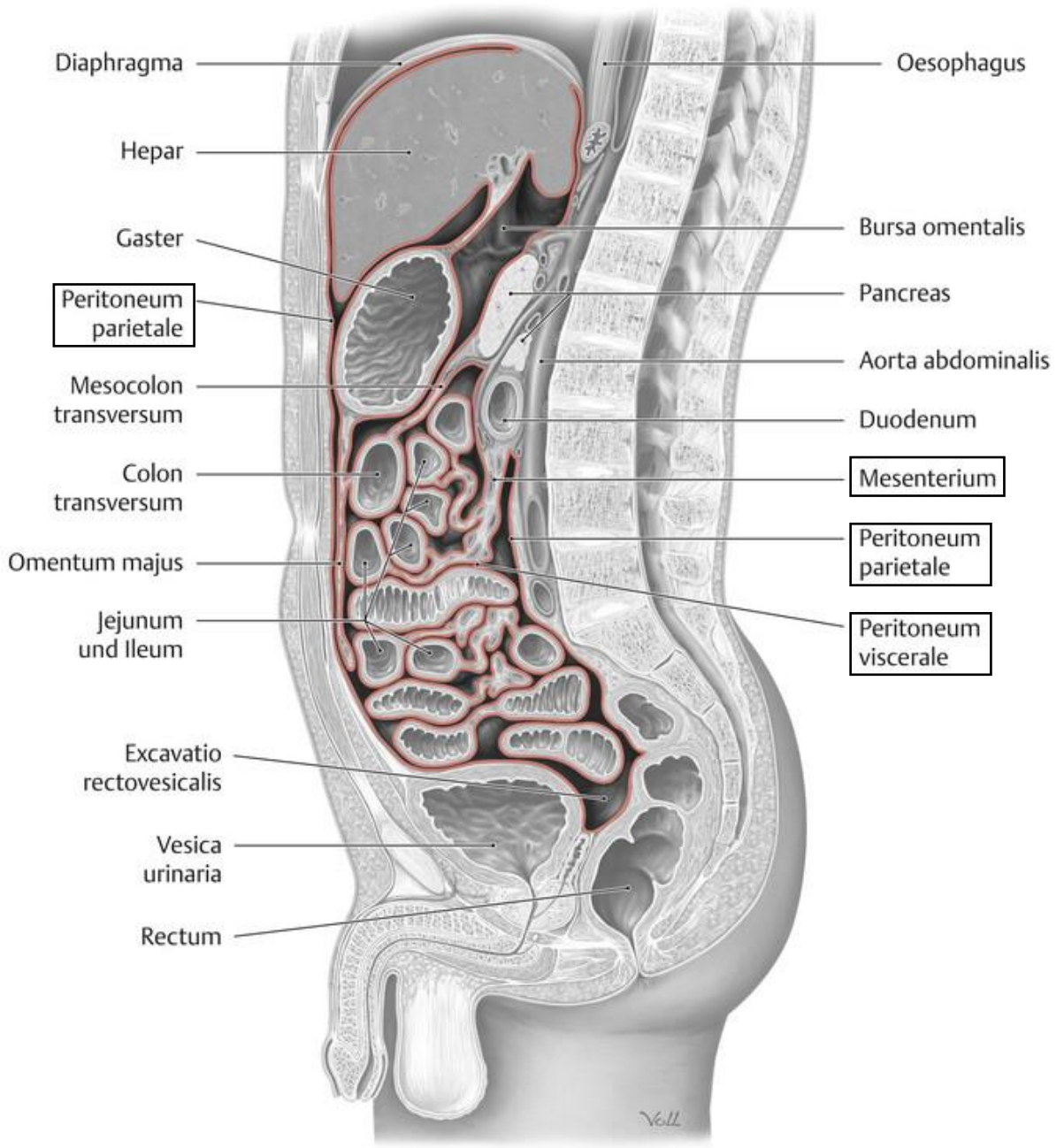
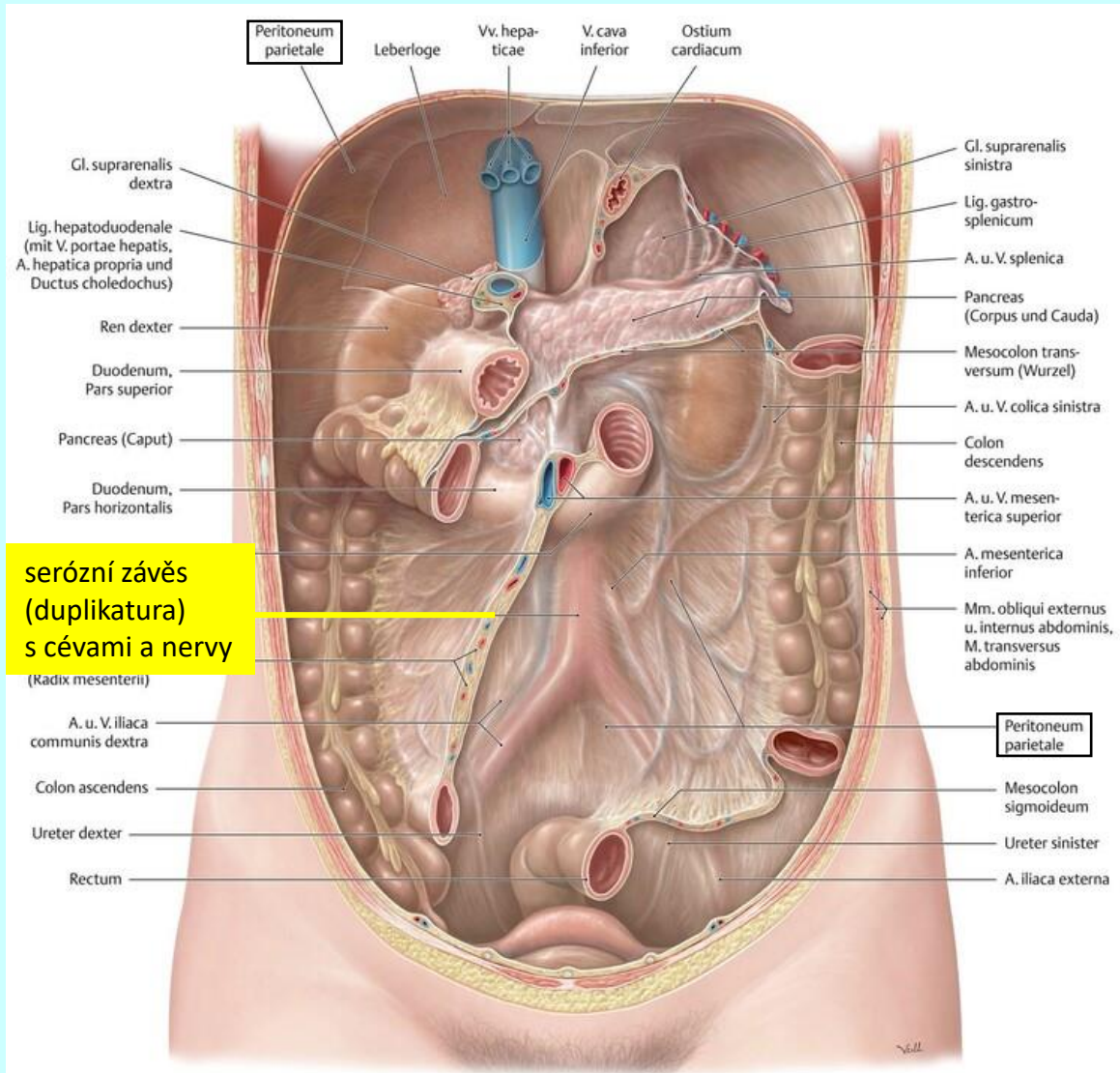

TRÁVICÍ SOUSTAVA

(Systema digestorium)

ústní dutina
(cavum oris)

dutina ústní (*cavum oris*)

přední stěna

horní ret (*labium superius*)

dolní ret (*labium inferius*)

laterální stěna

tvář (*bucca*)

horní stěna

tvrdé patro (*palatum durum*)

měkké patro (*palatum molle*)

dolní stěna

spodina (*diaphragma oris*)

zadní stěna

hltanová úžina (*isthmus faucium*)

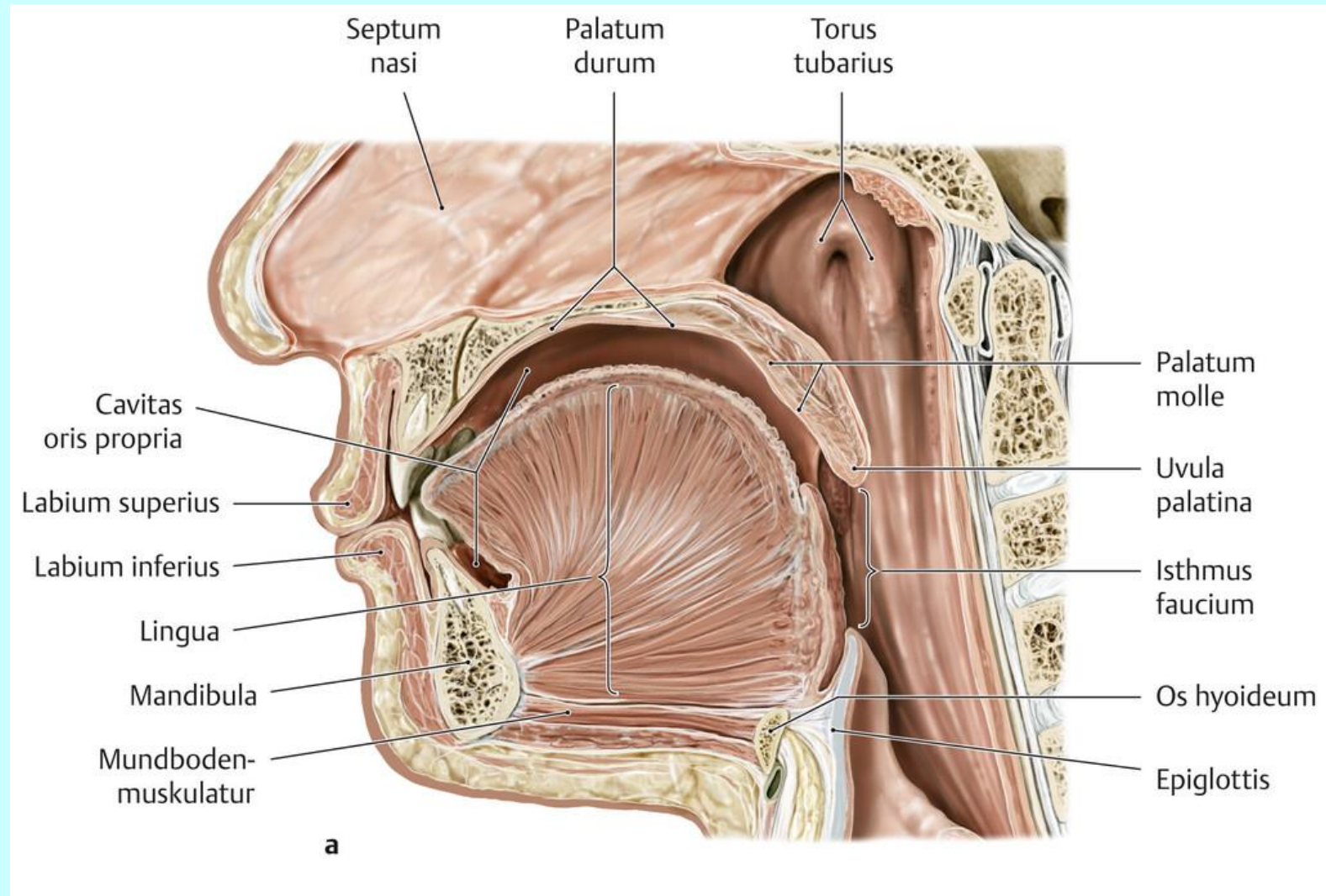

dutina ústní (*cavum oris*)

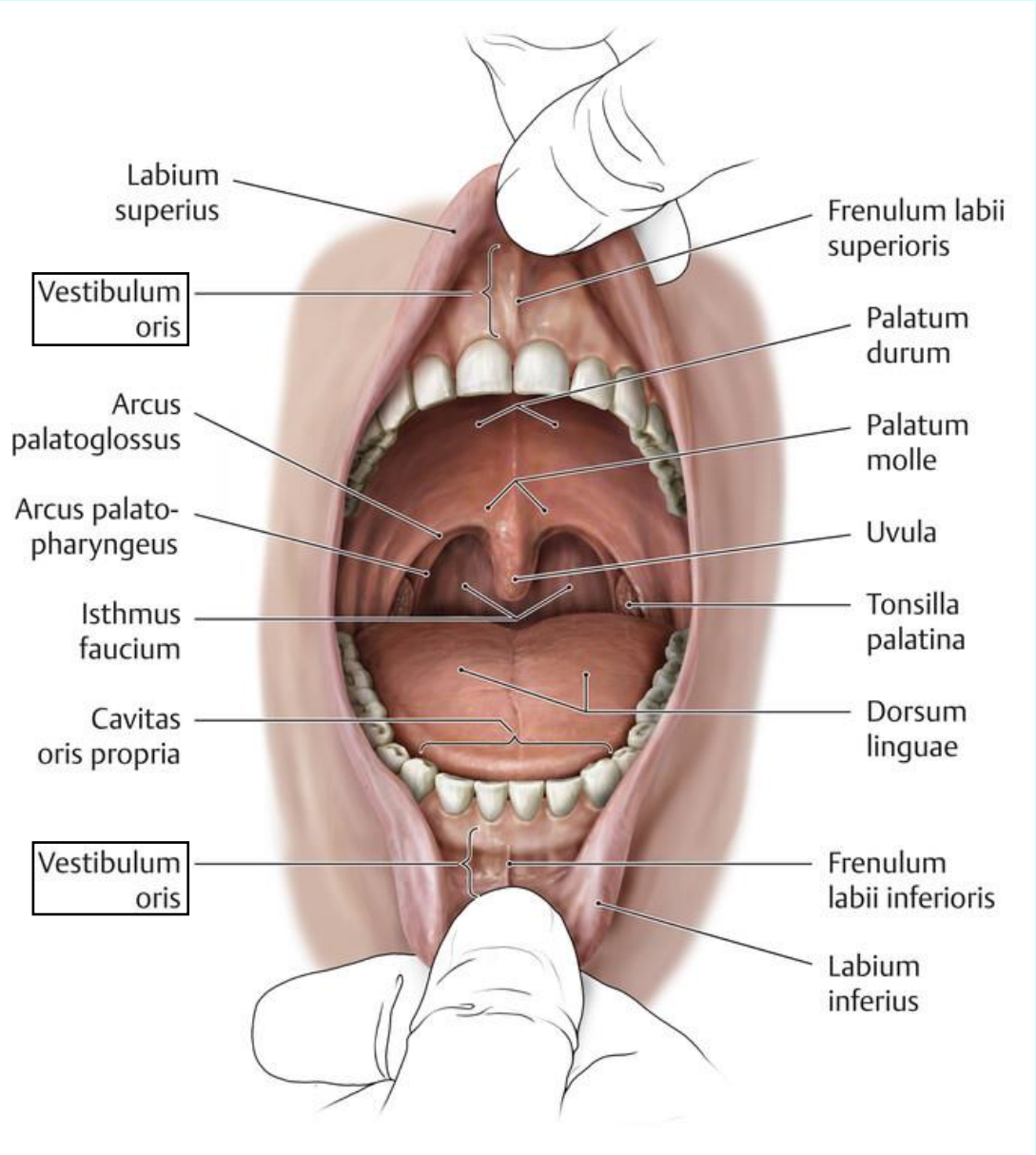
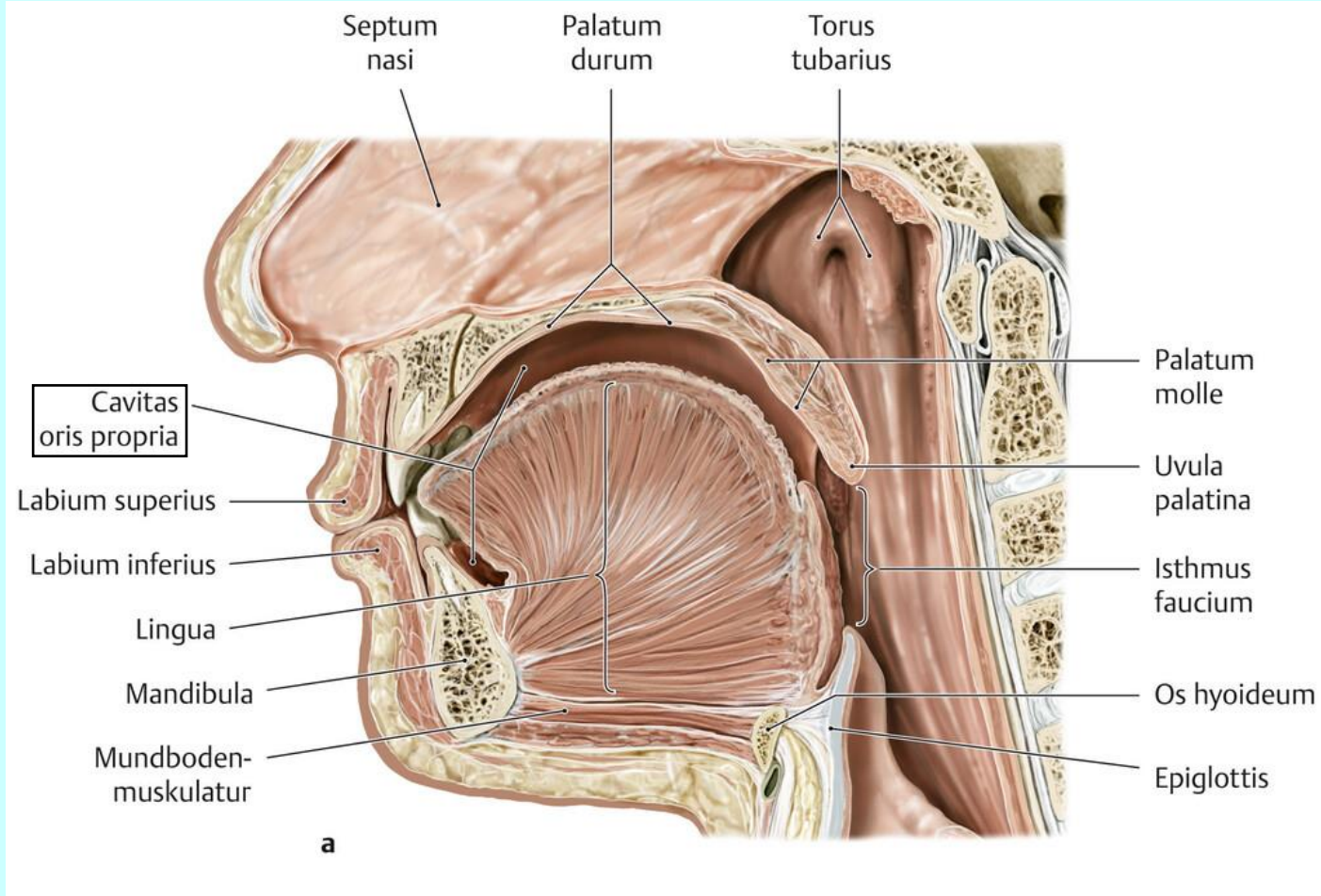

rtý (labia)

horní ret (labium superius)

dolní ret (labium inferius)

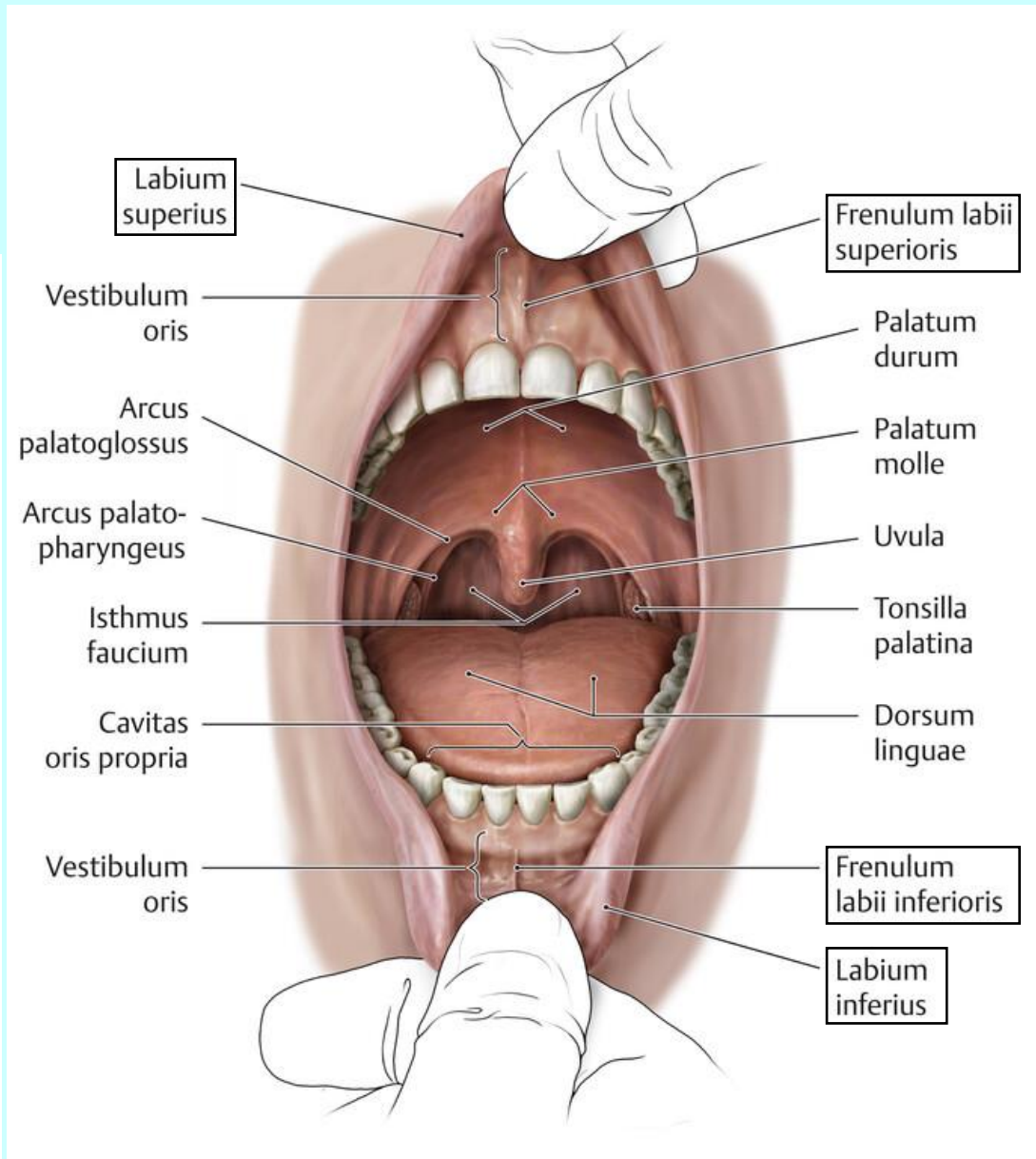
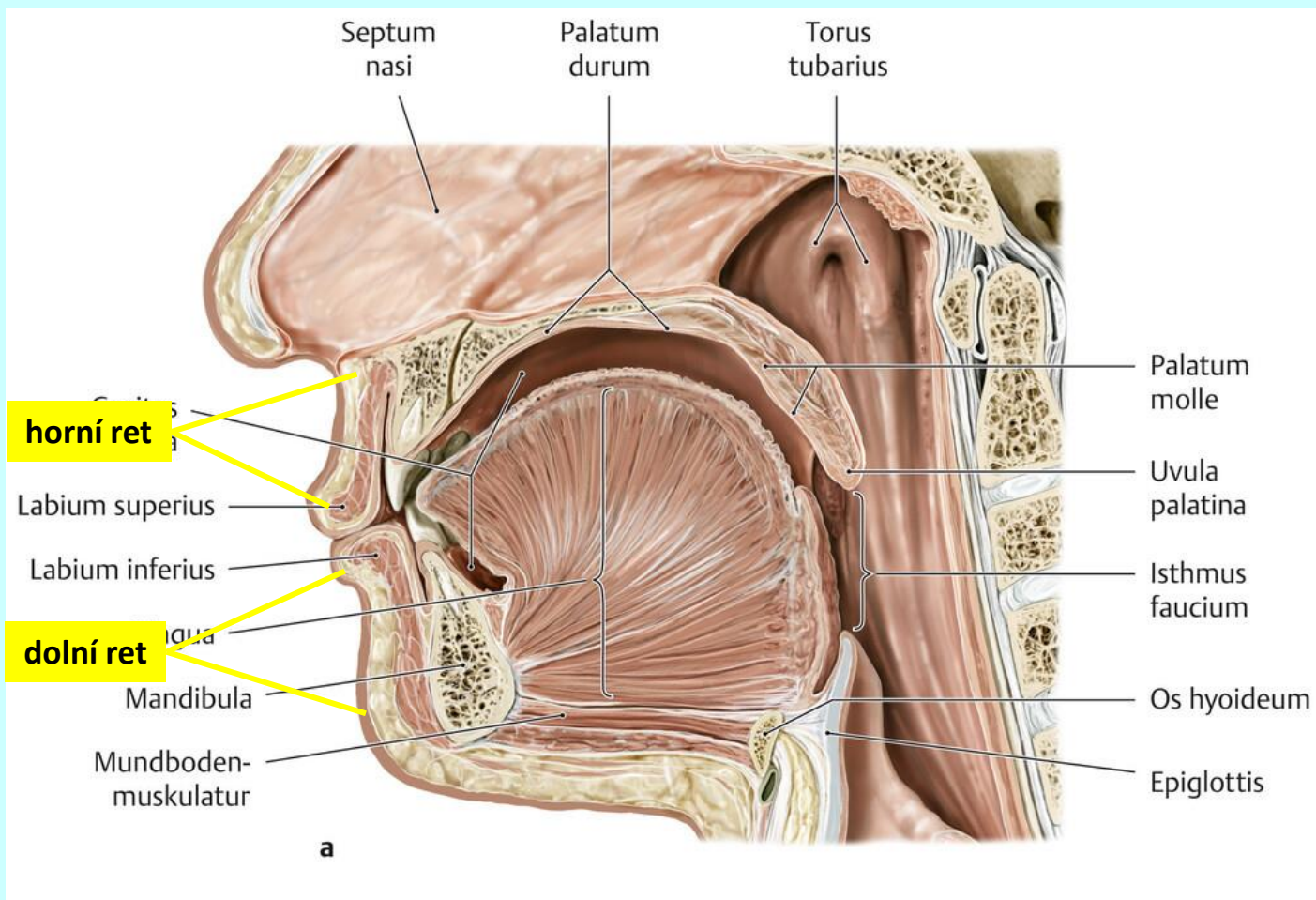

tvář (*bucca*)

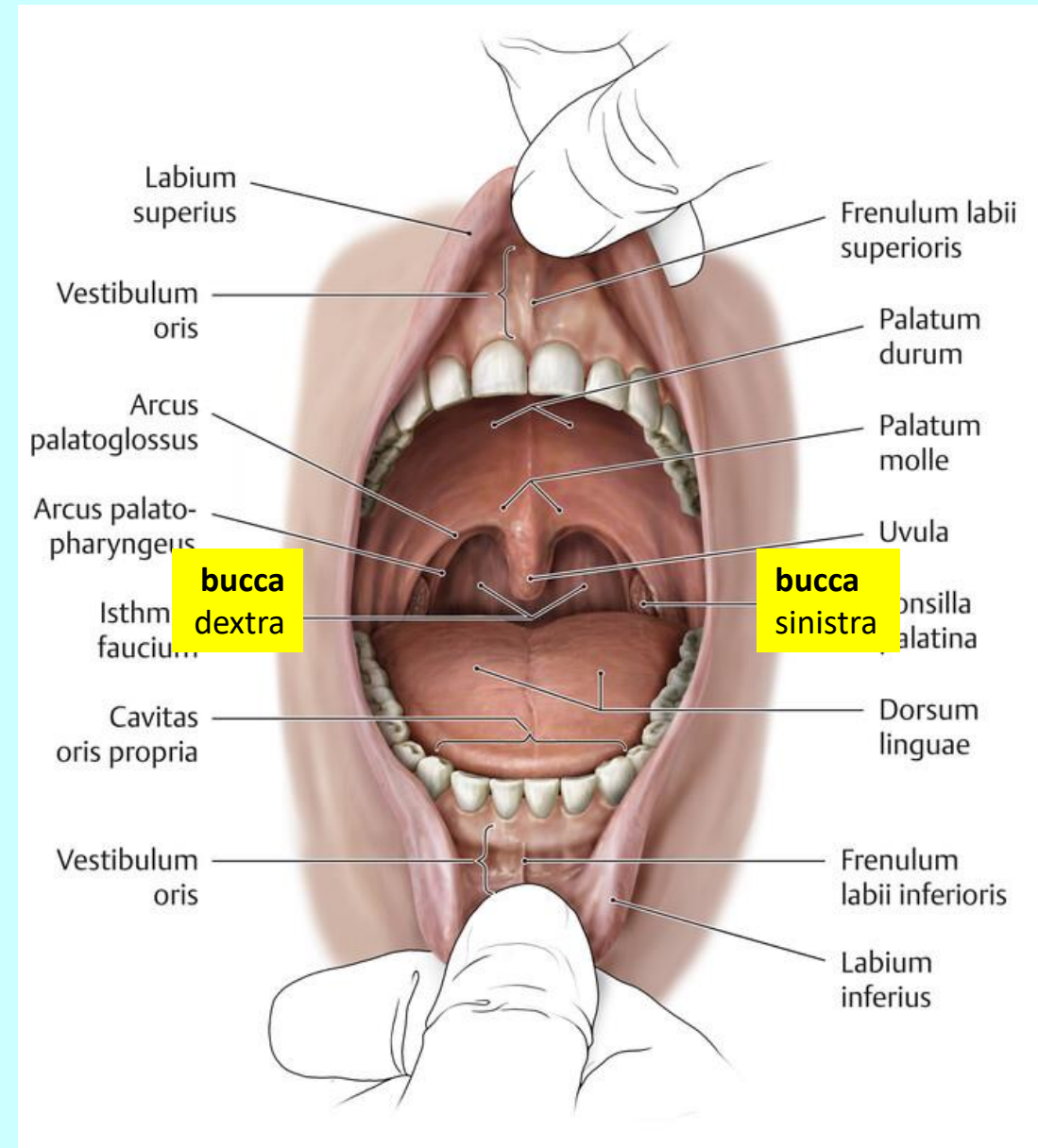

spodina (*diaphragma oris*)

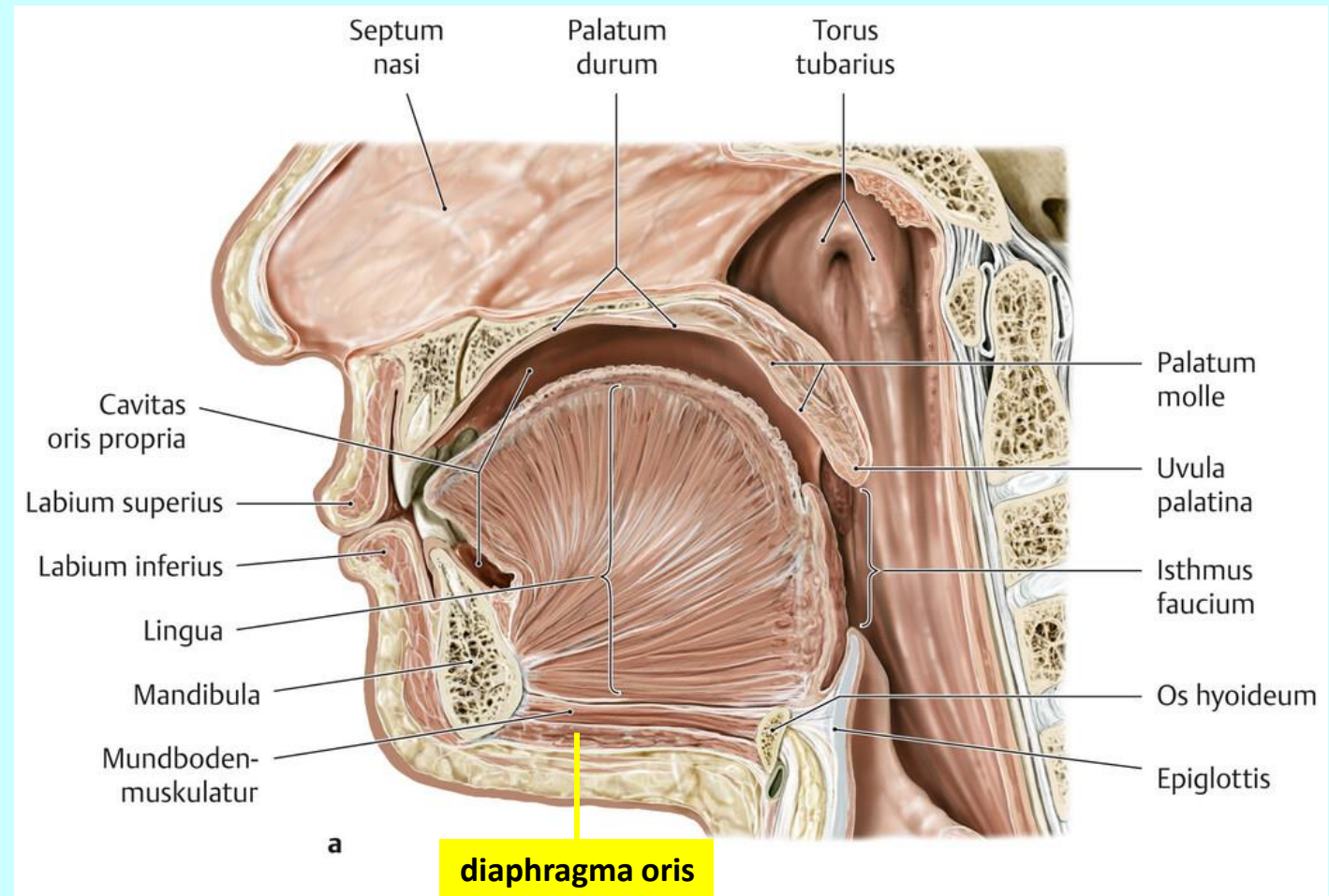

tvrdé patro (*palatum durum*)

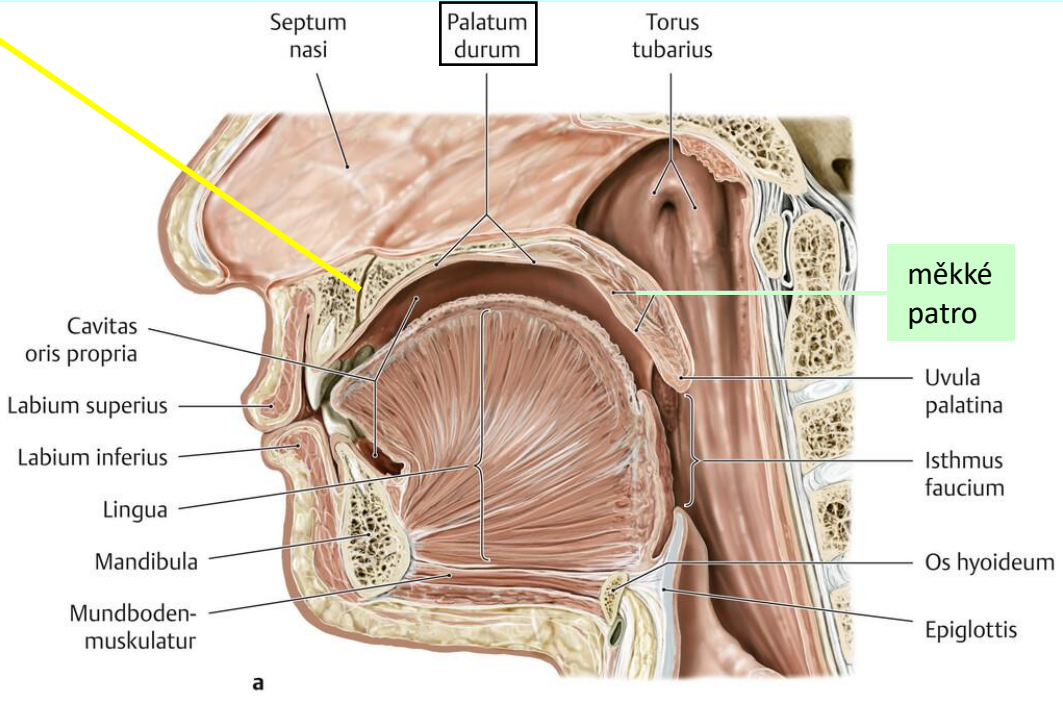
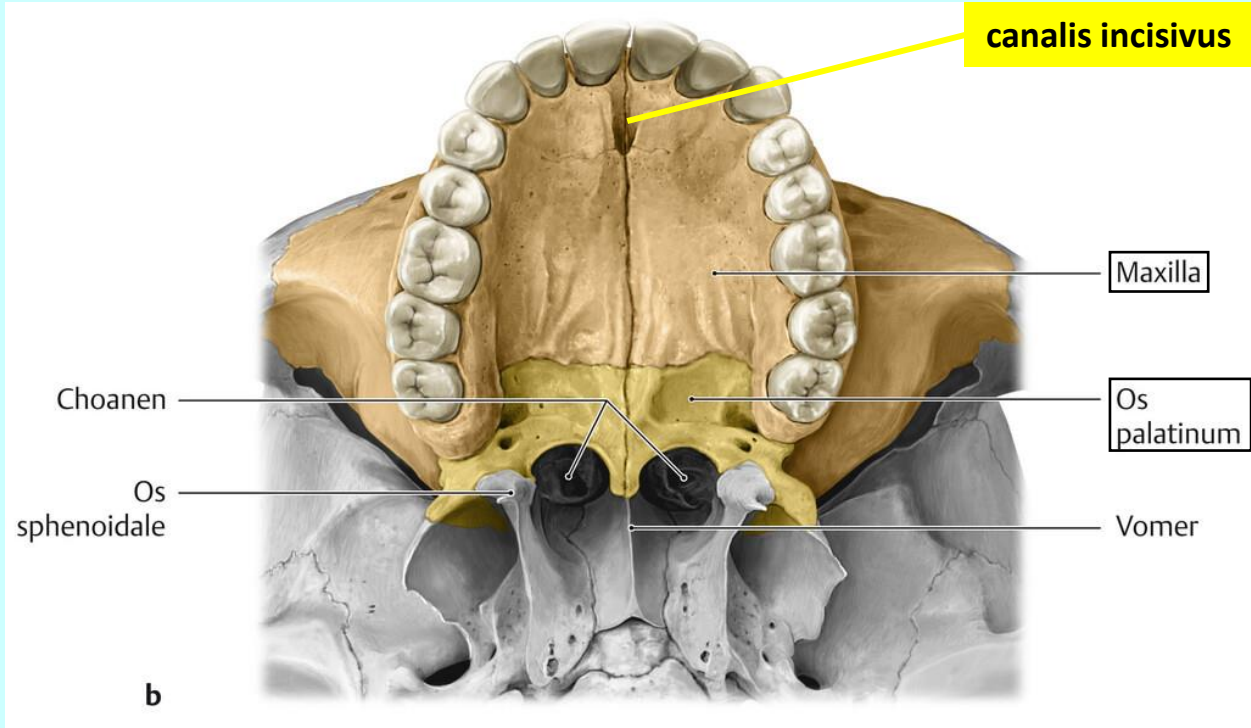
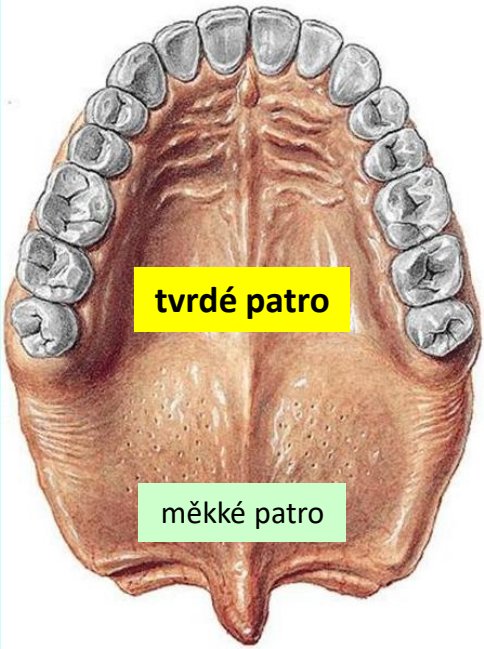

měkké patro (*palatum molle*)

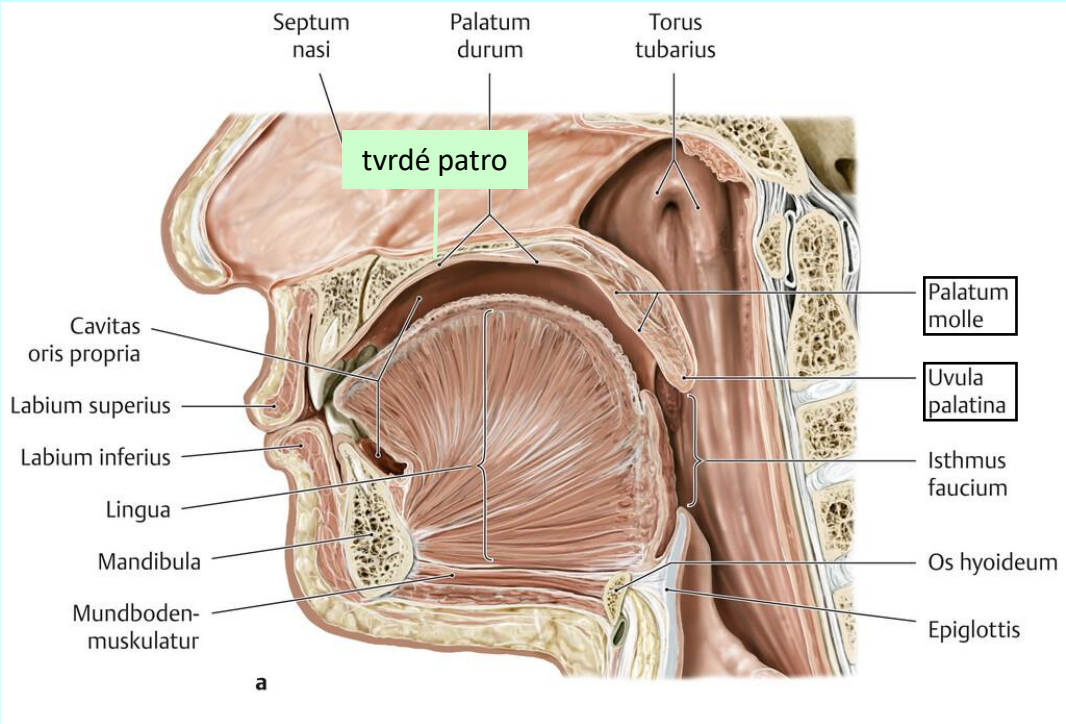
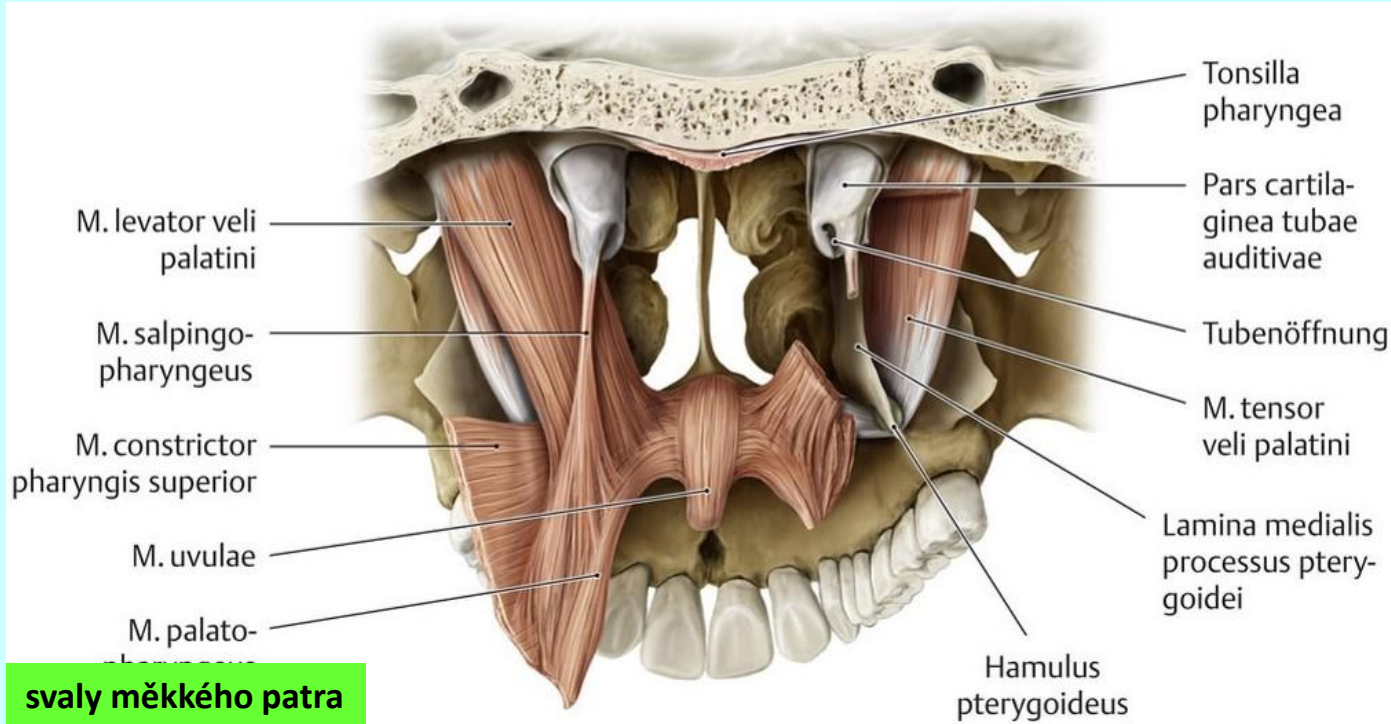
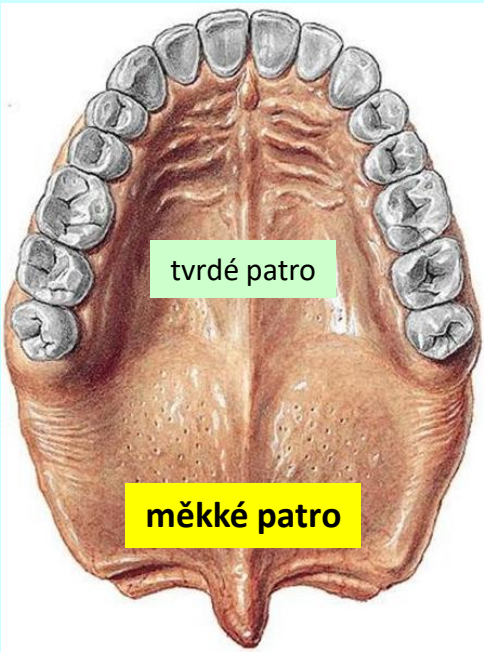

hltanová úžina (*isthmus faucium*)

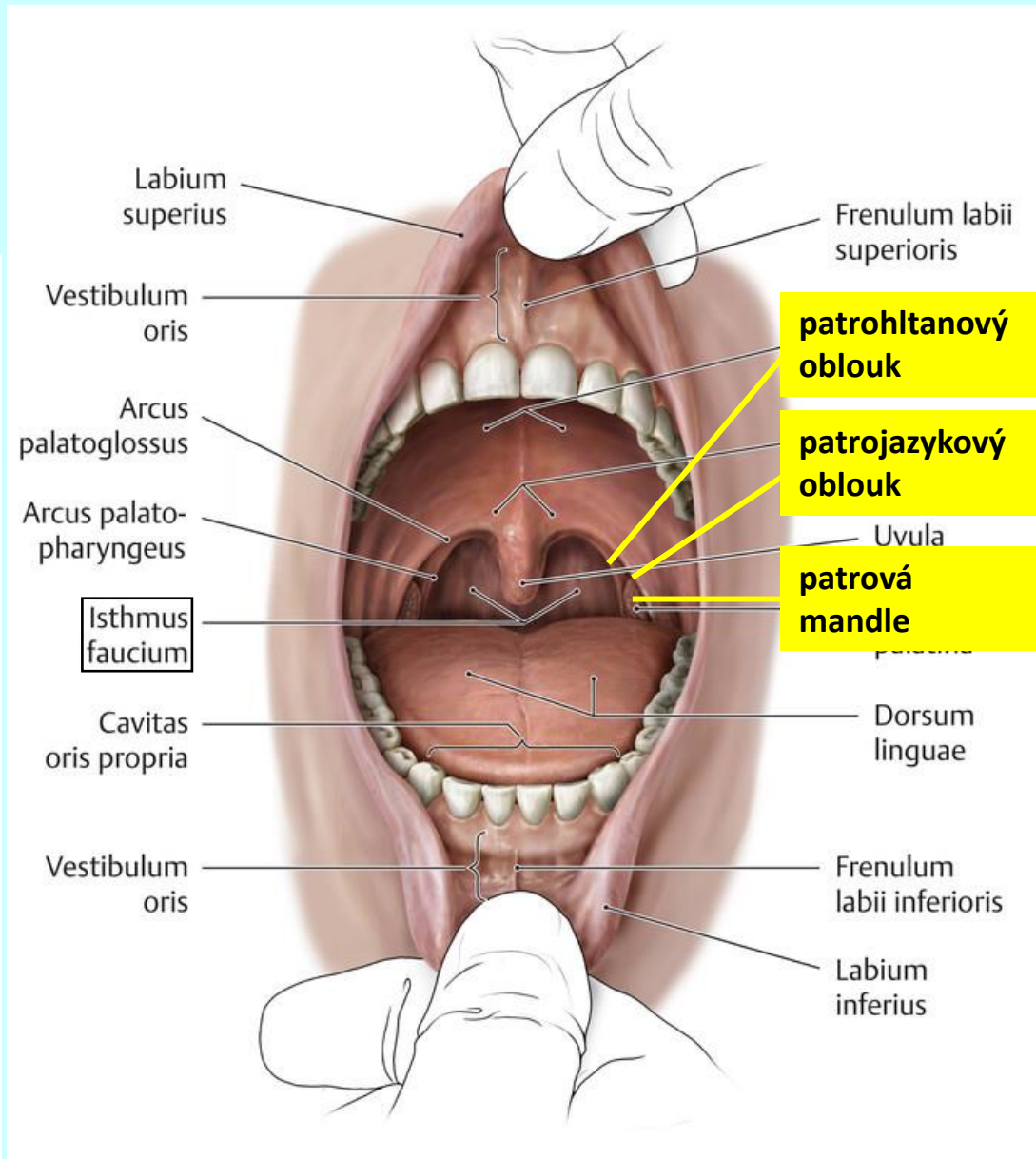
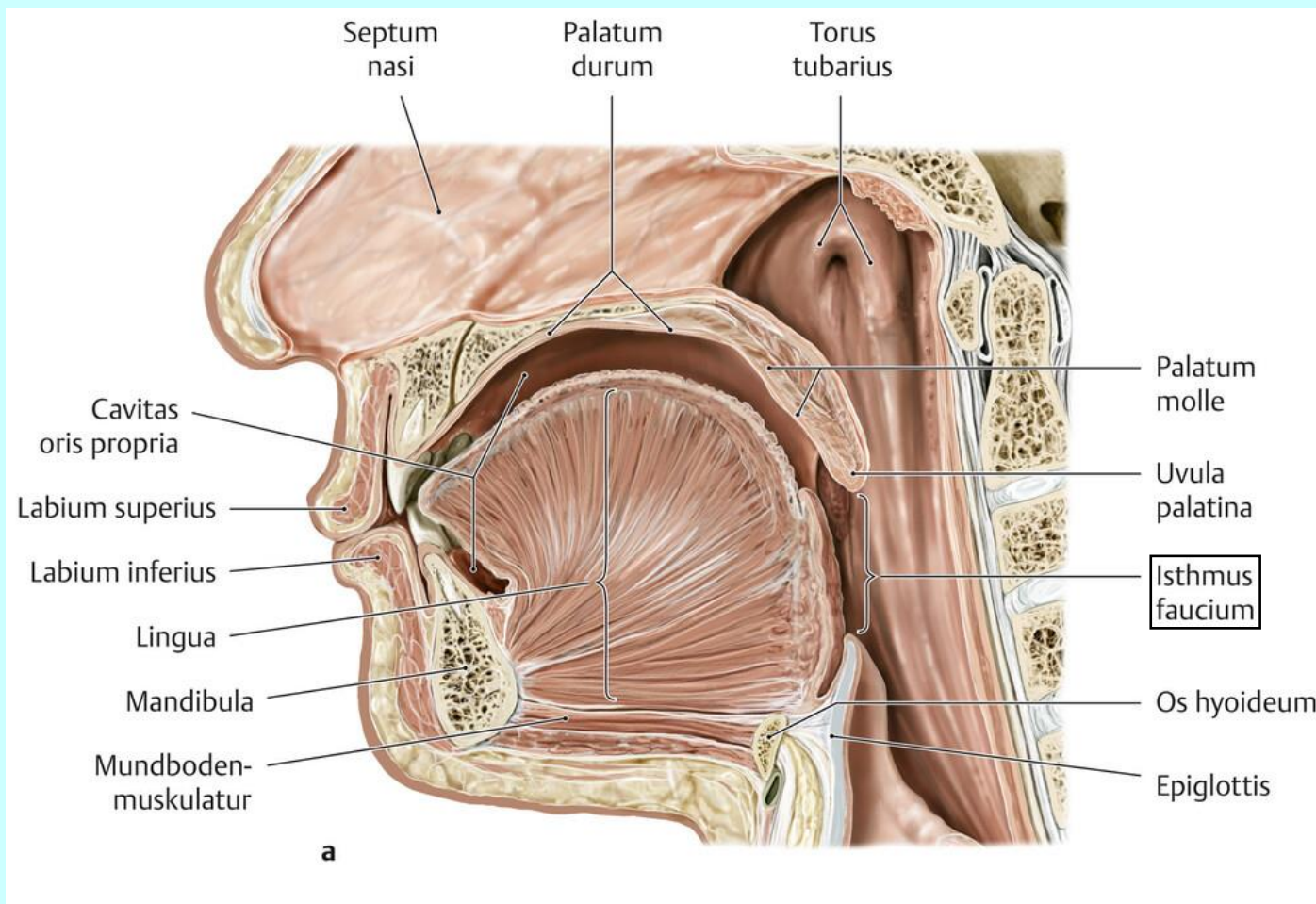

jazyk (*lingua*)

makroskopická stavba

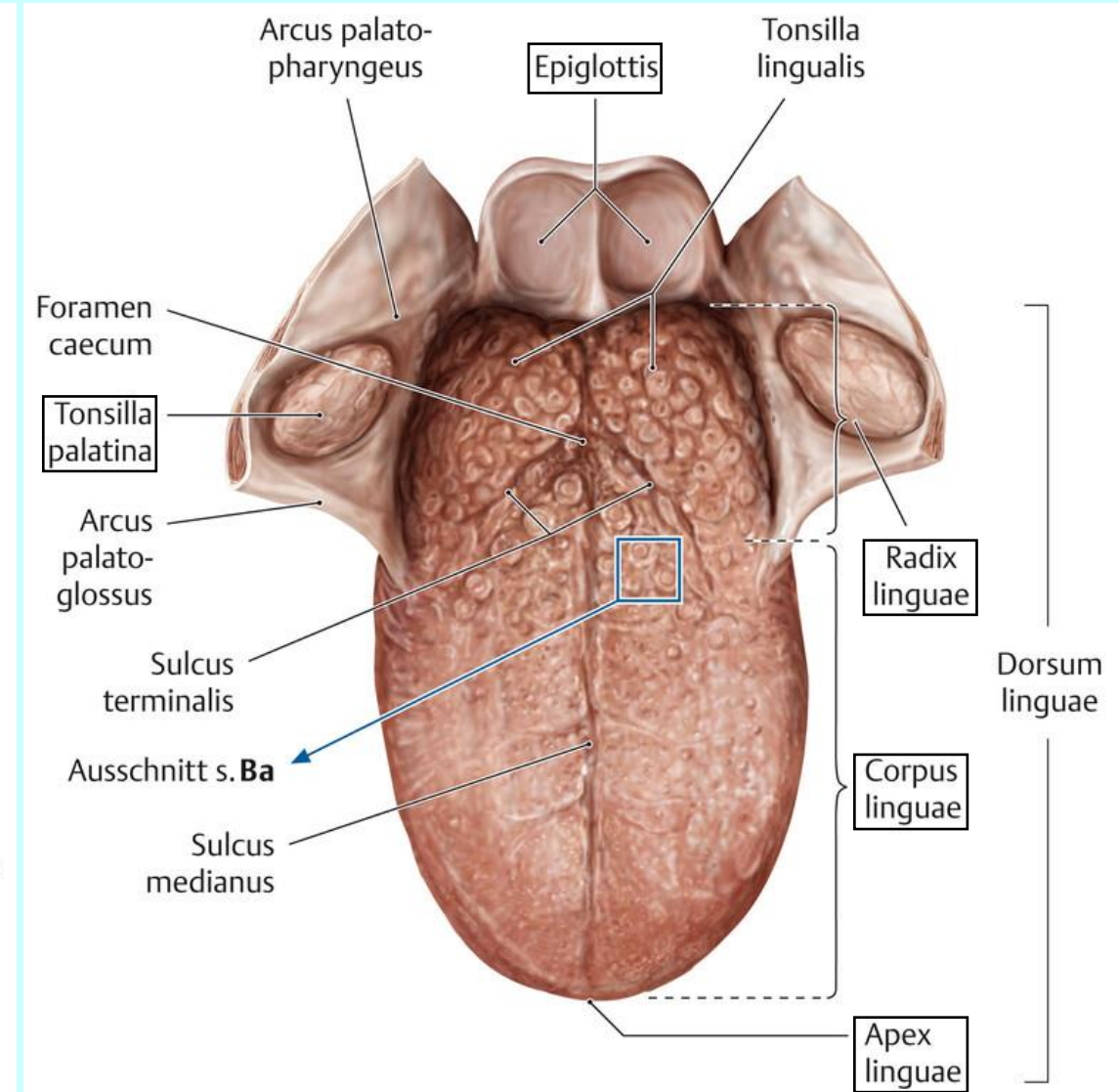
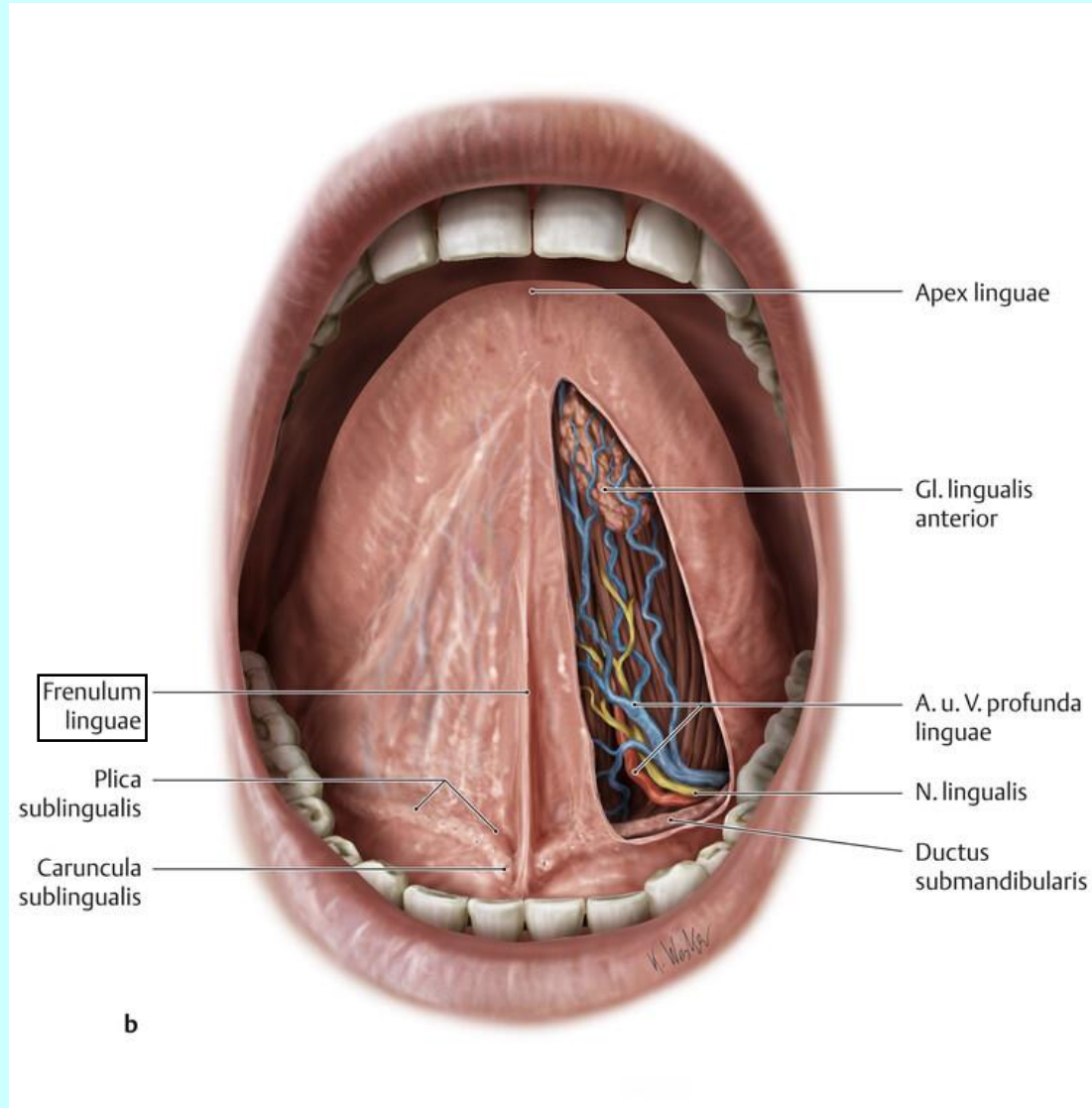

jazyk (*lingua*)

histologická stavba

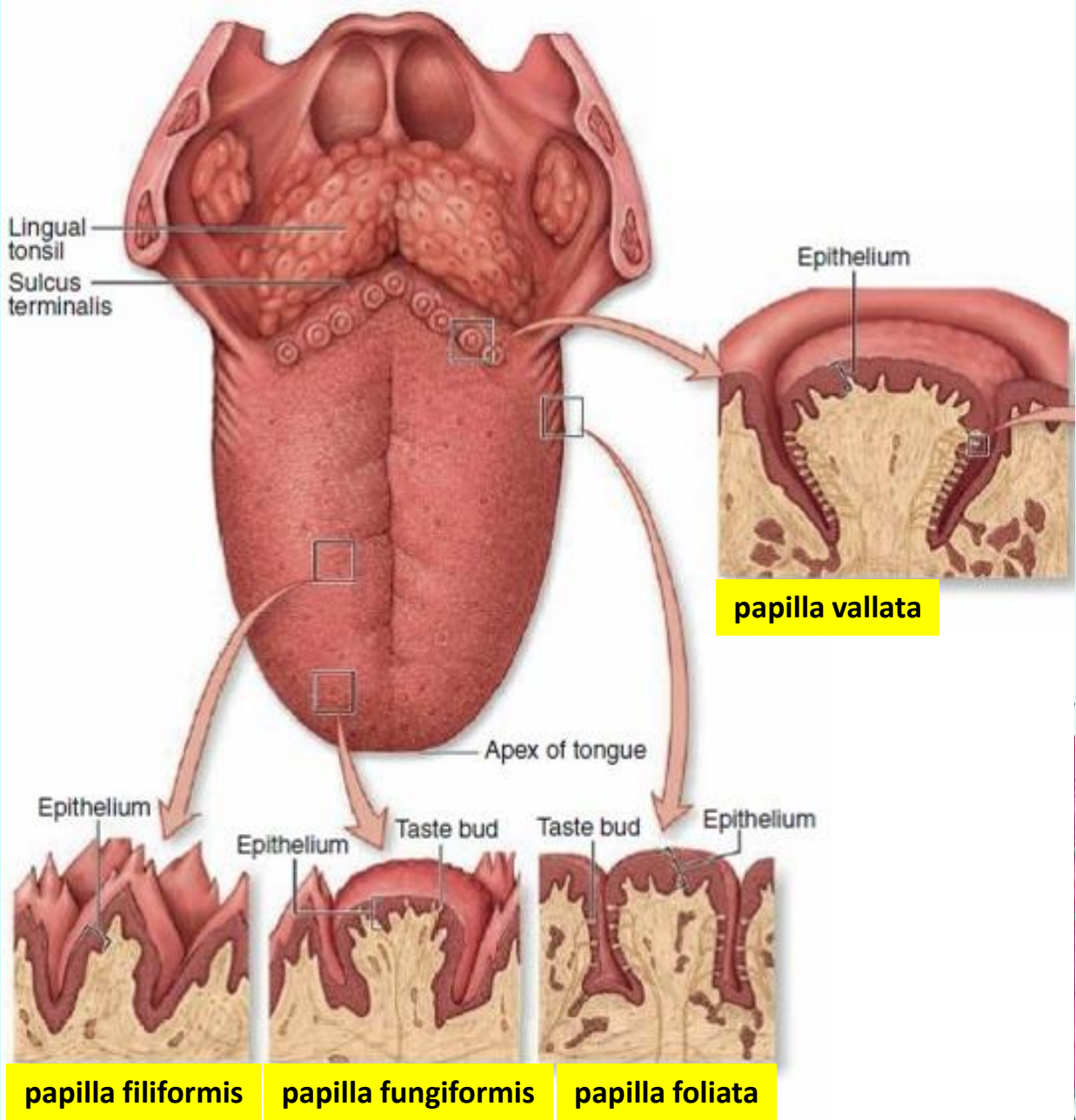
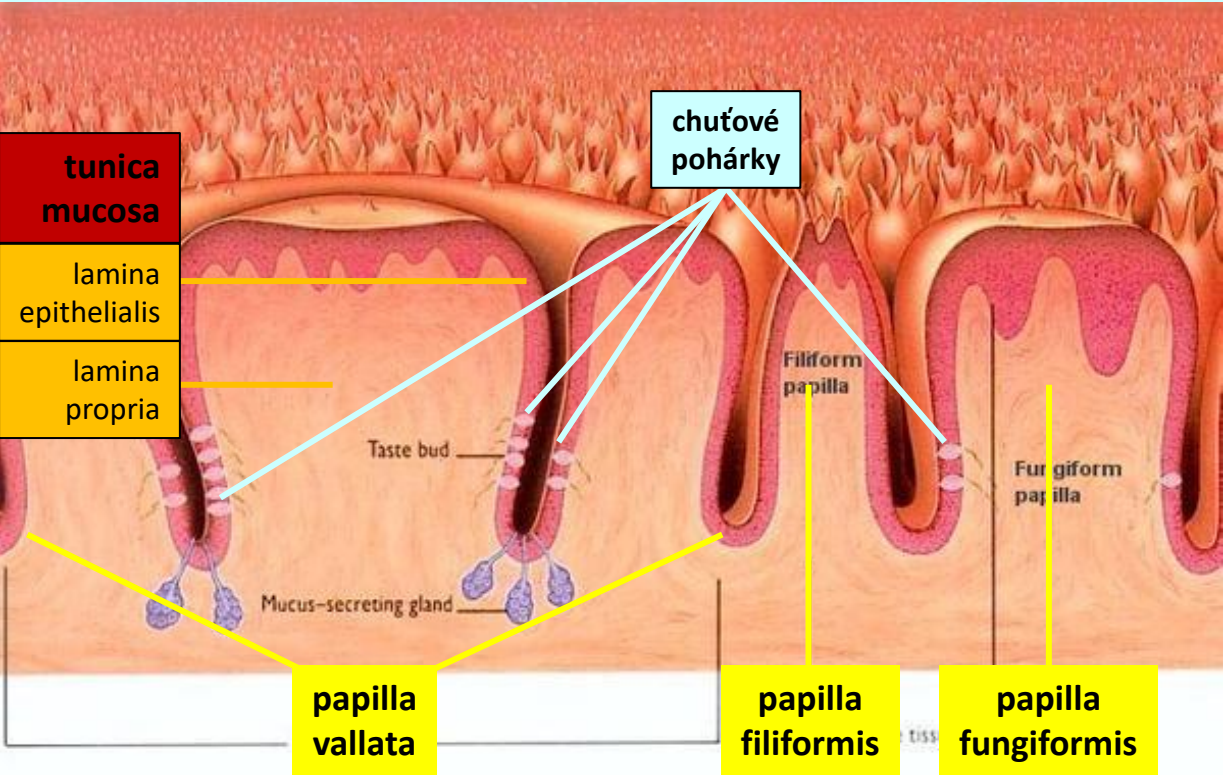

jazyk (*lingua*)

histologická stavba

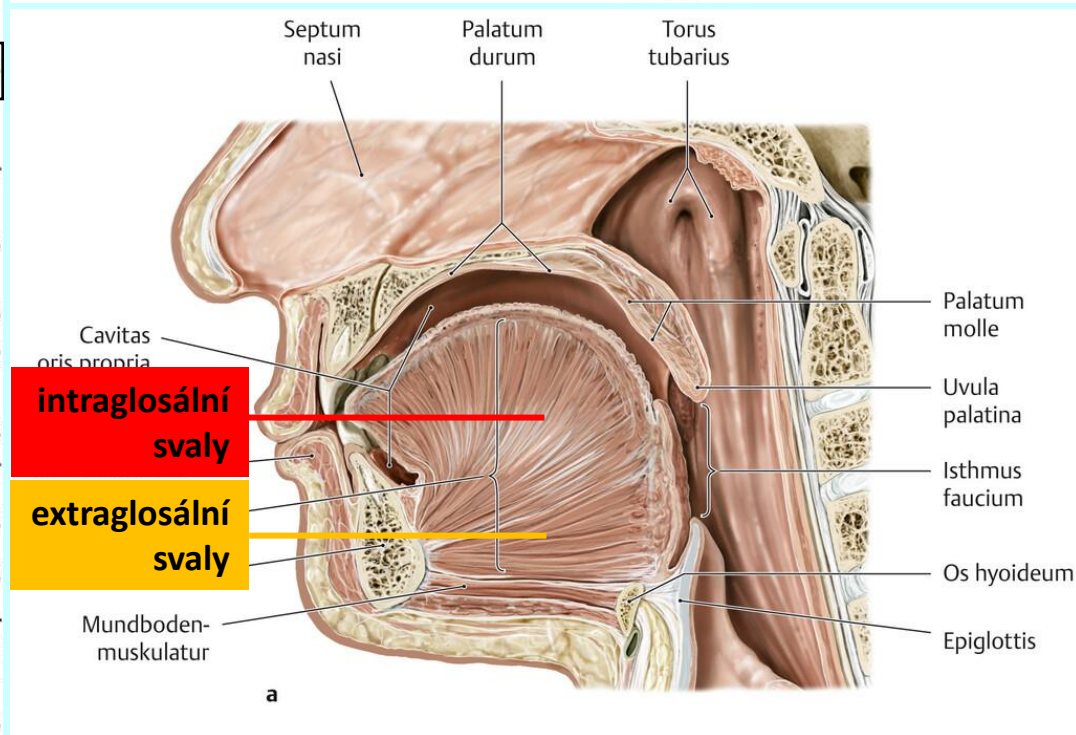
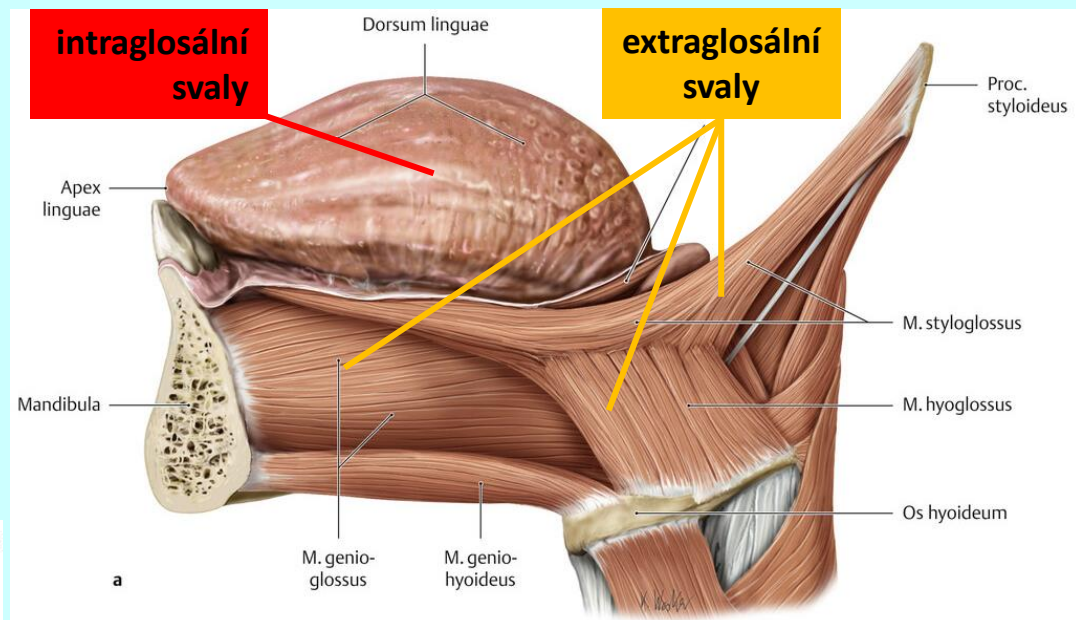
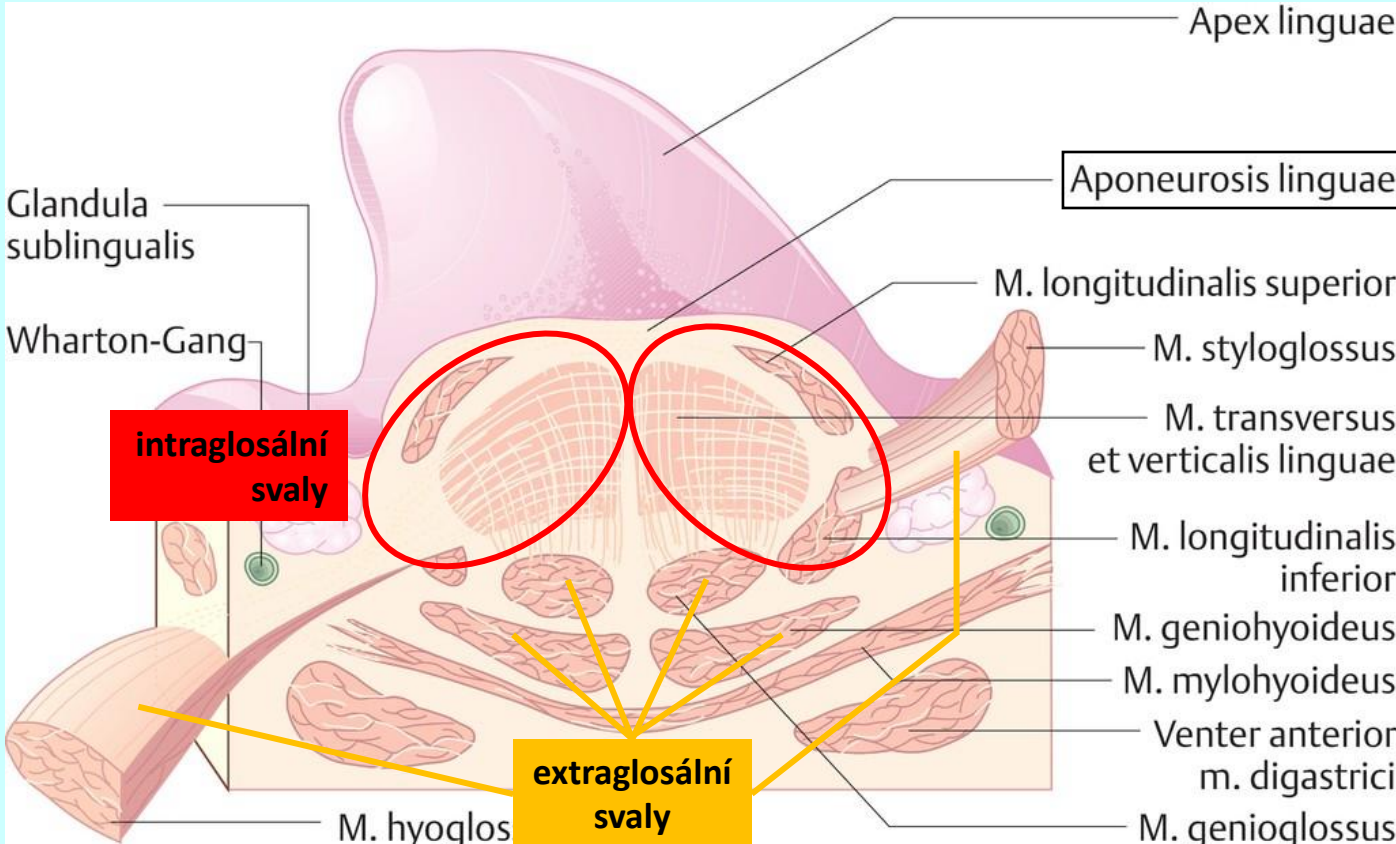

slinné žlázy (*glandulae salivariae*)

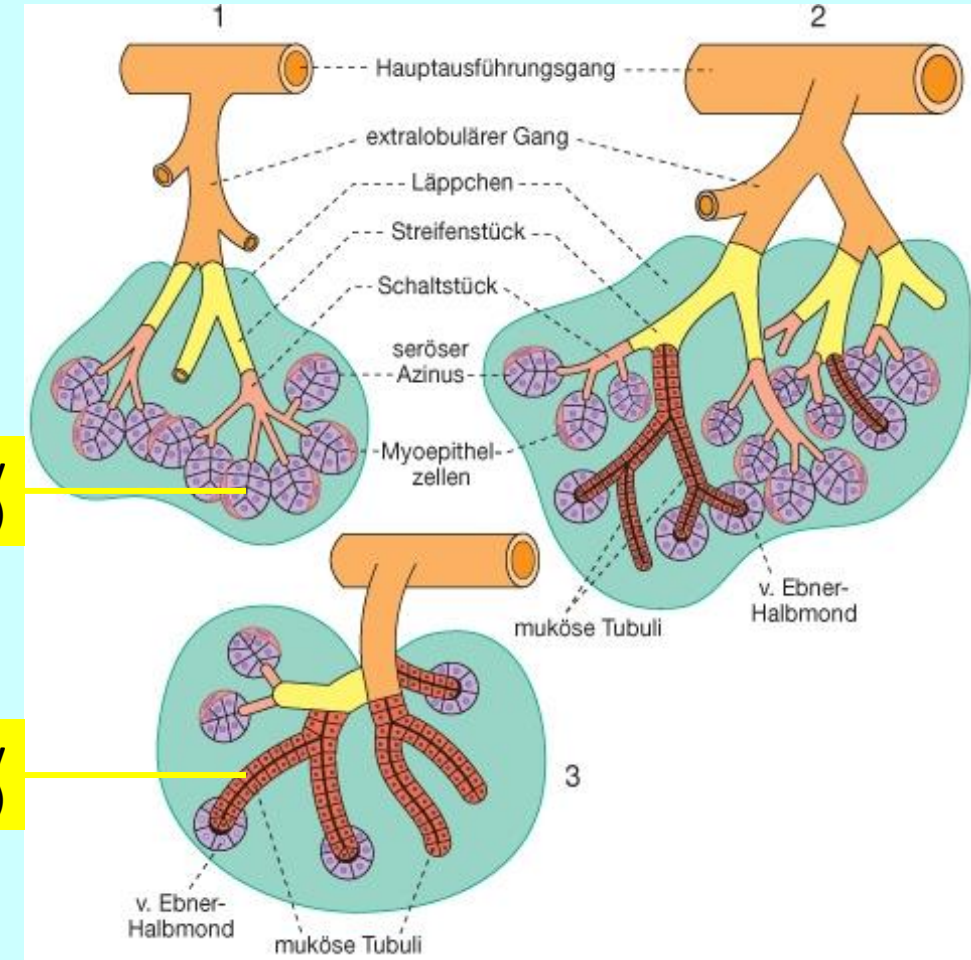
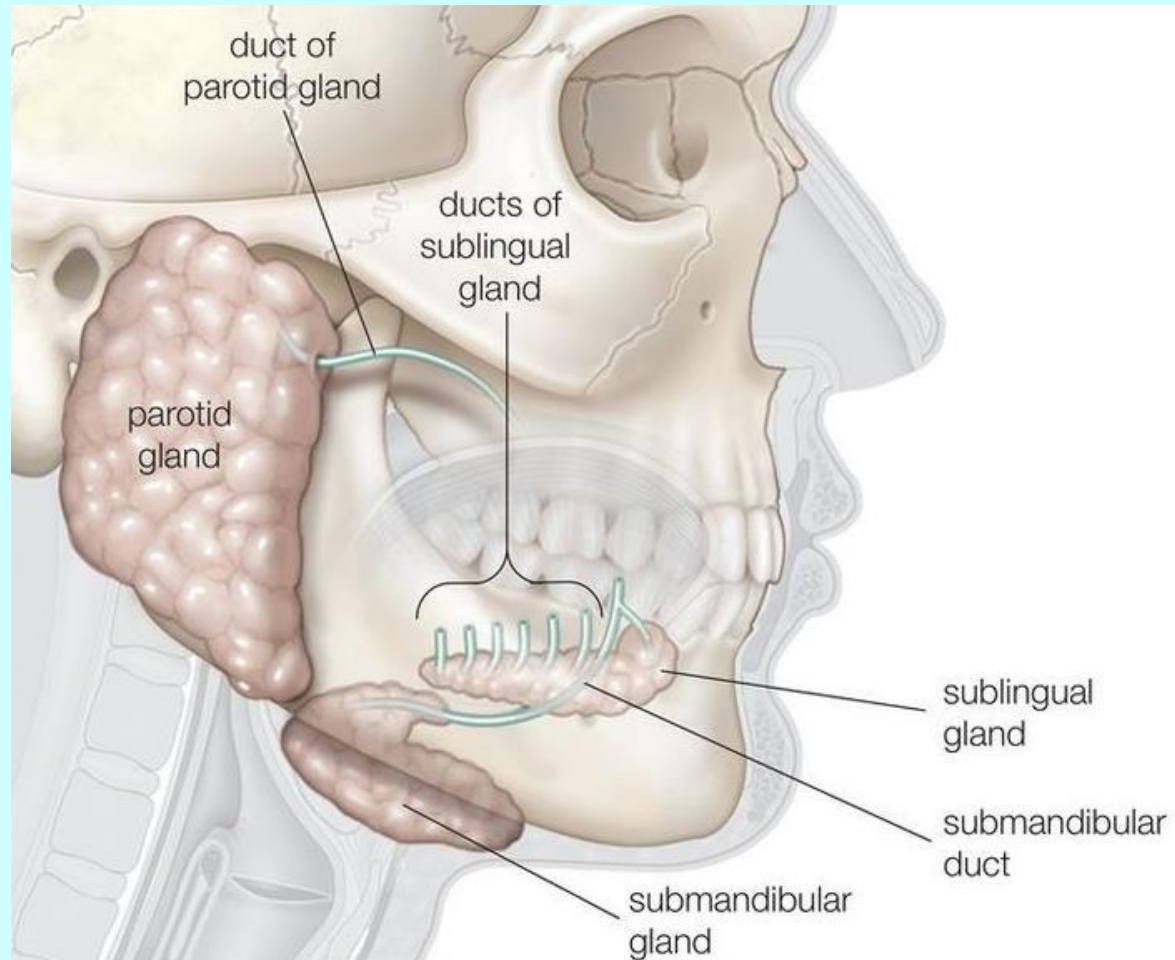

serózní žlázký
(acinózní)

mucinózní žlázký
(tubulózní)

malé slinné žlázy (*glandulae salivariae minores*)

žlázky ve sliznici rtů

žlázky ve sliznici tváří

žlázky ve sliznici patra

žlázky ve sliznici jazyka

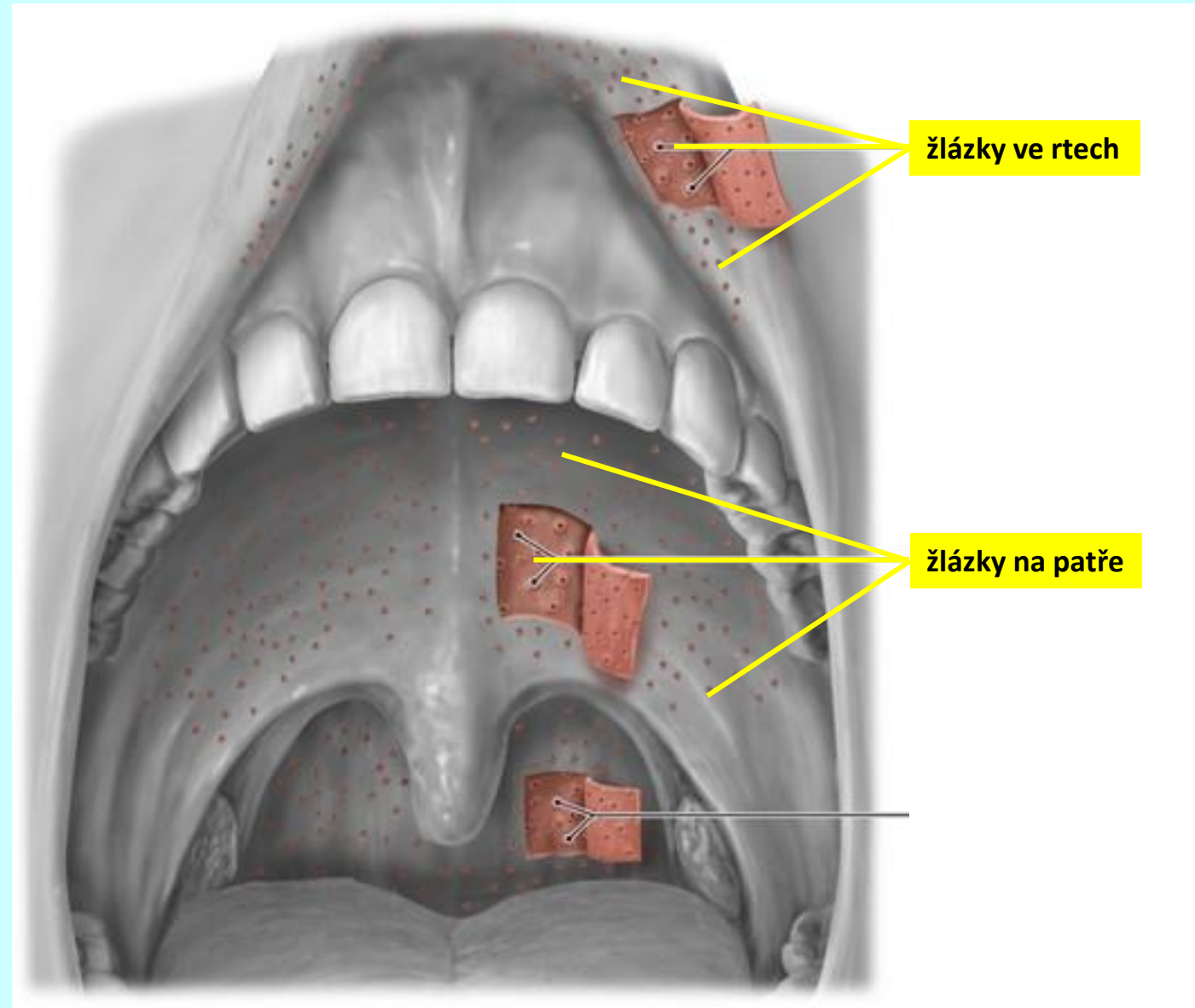

velké slinné žlázy

(*glandulae salivariae majores*)

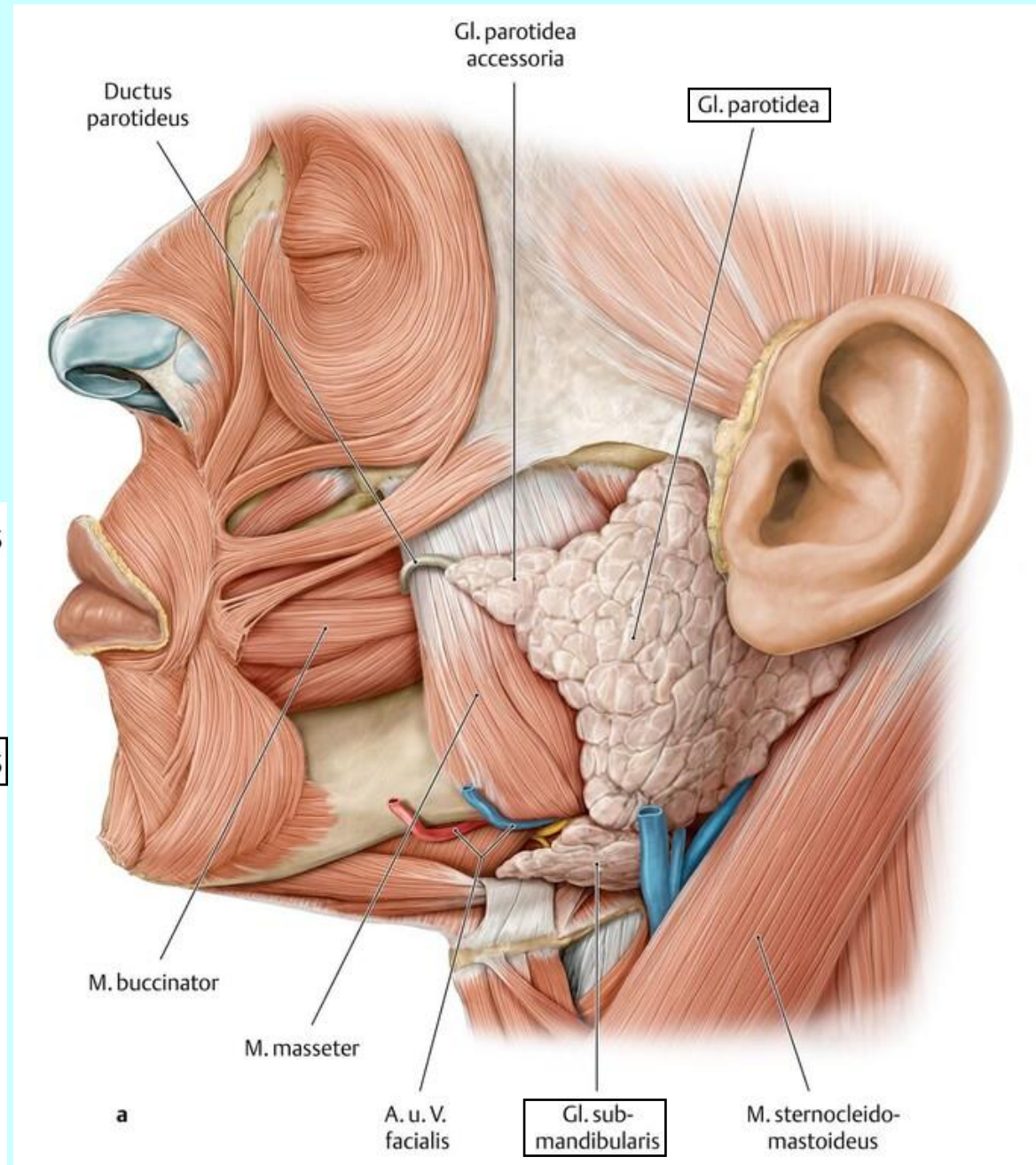
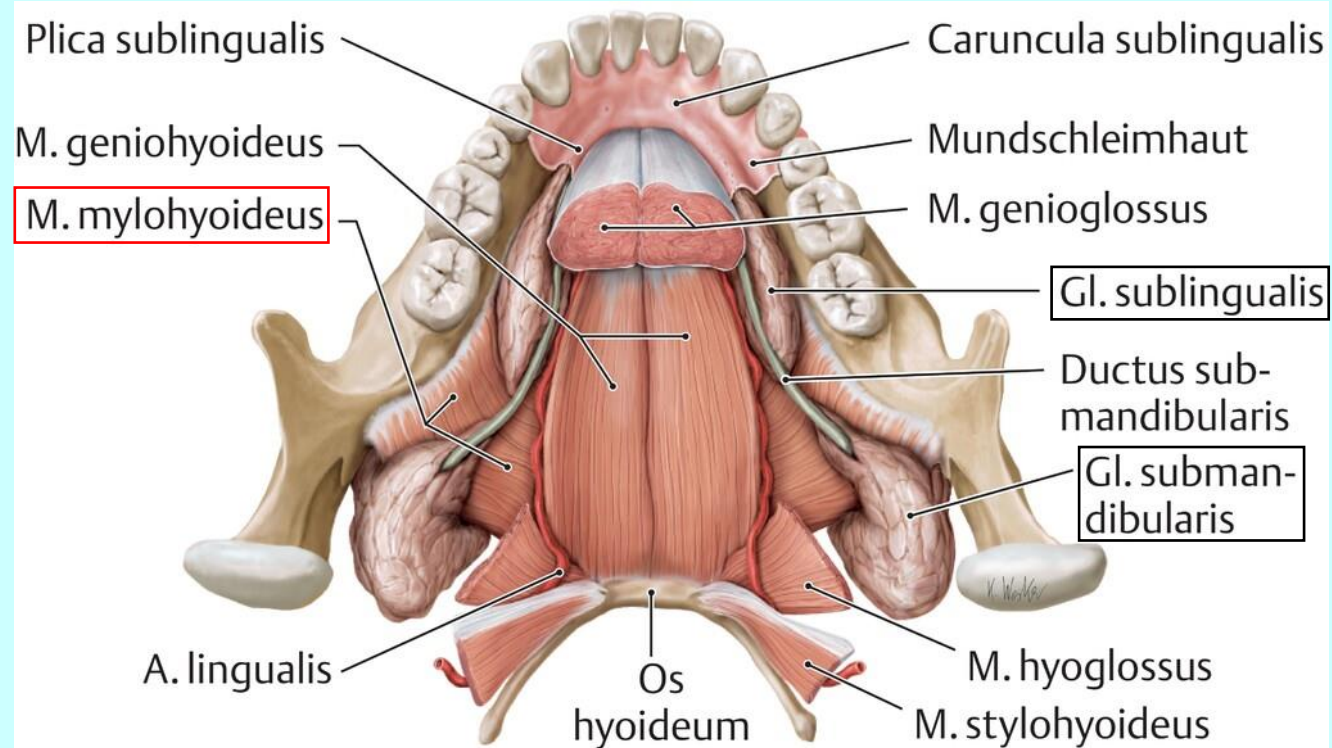

velké slinné žlázy

(glandulae salivariae majores)

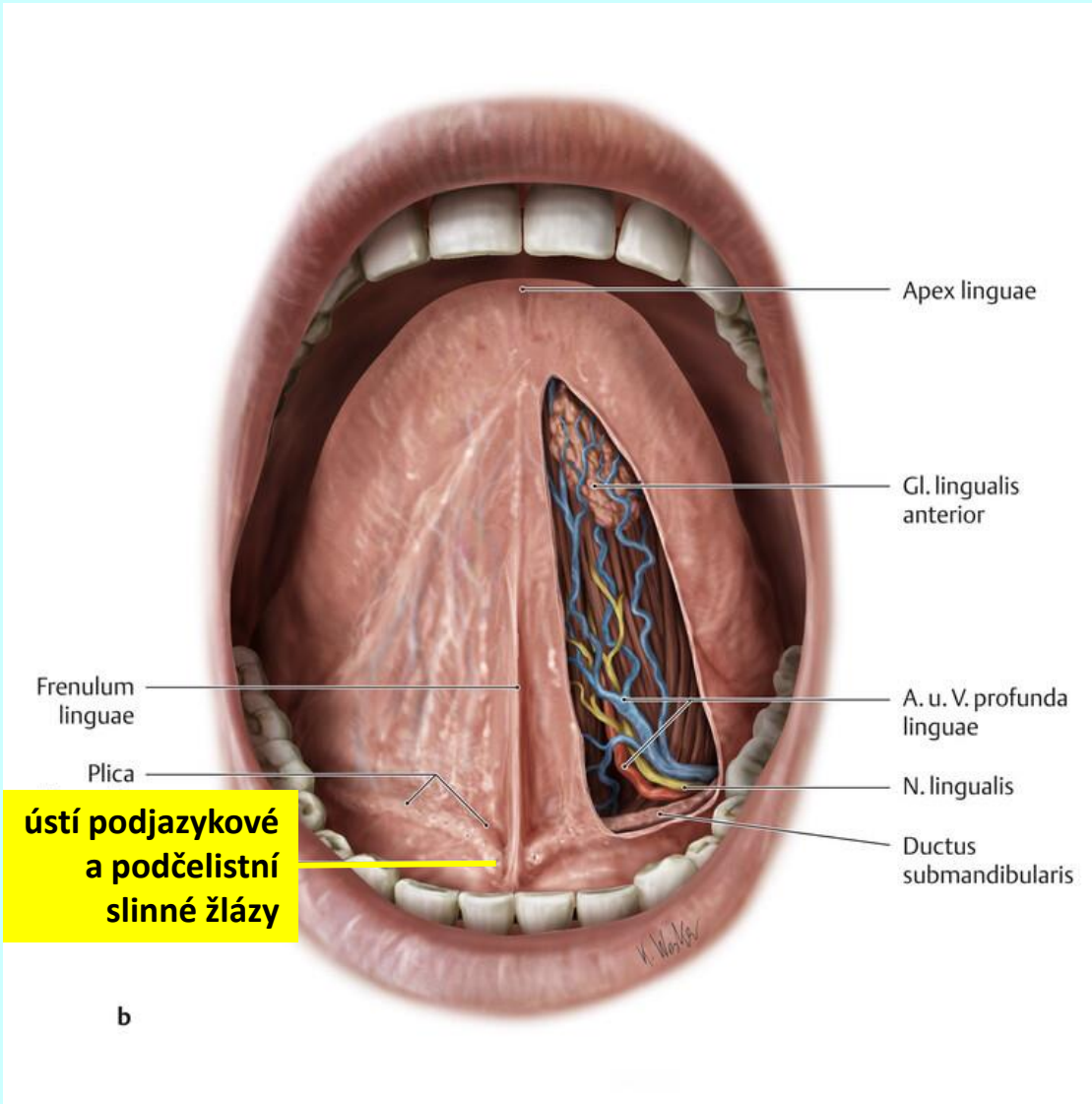

glandula sublingualis

glandula submandibularis

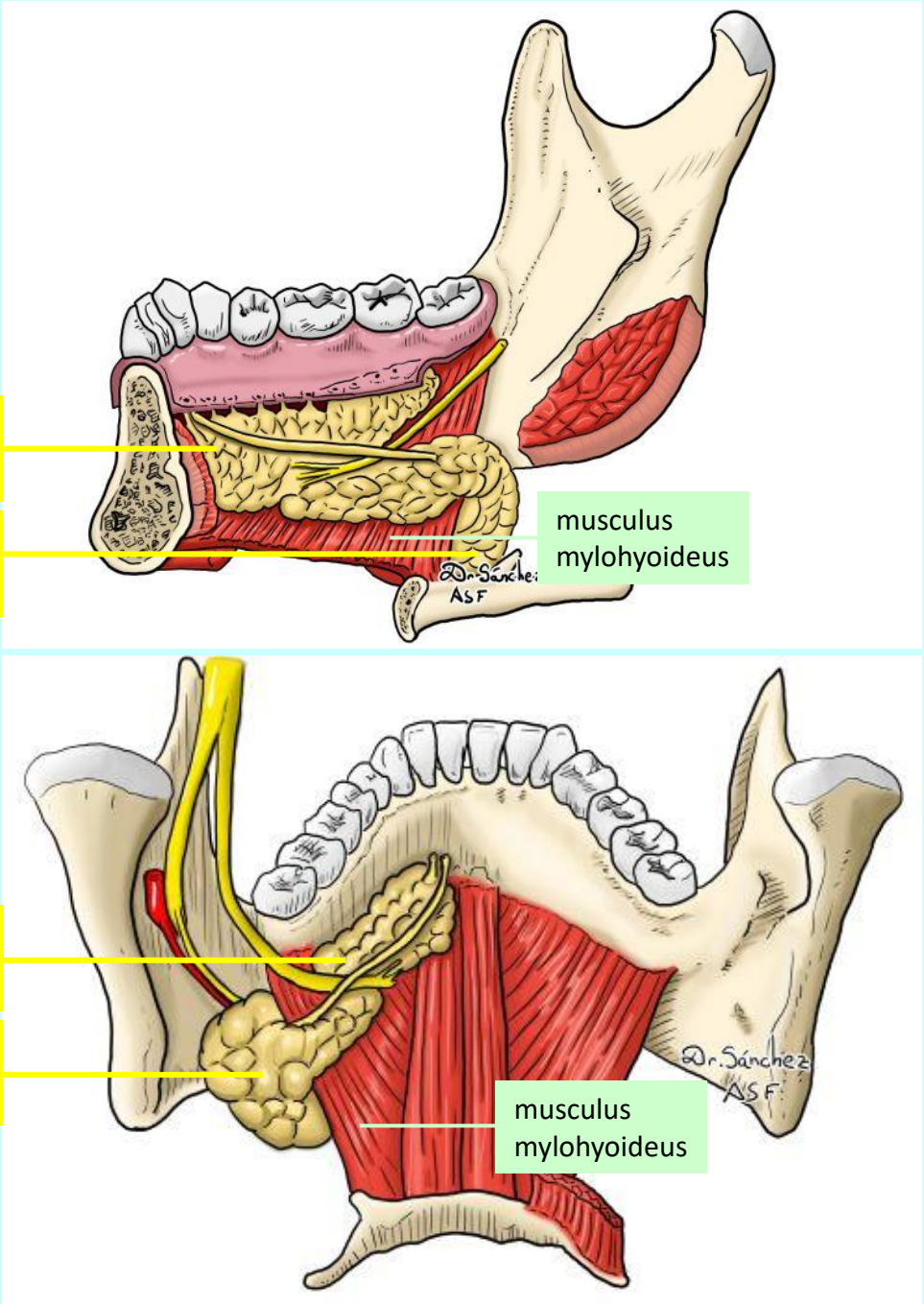

zuby (*dentes*)

makroskopická stavba

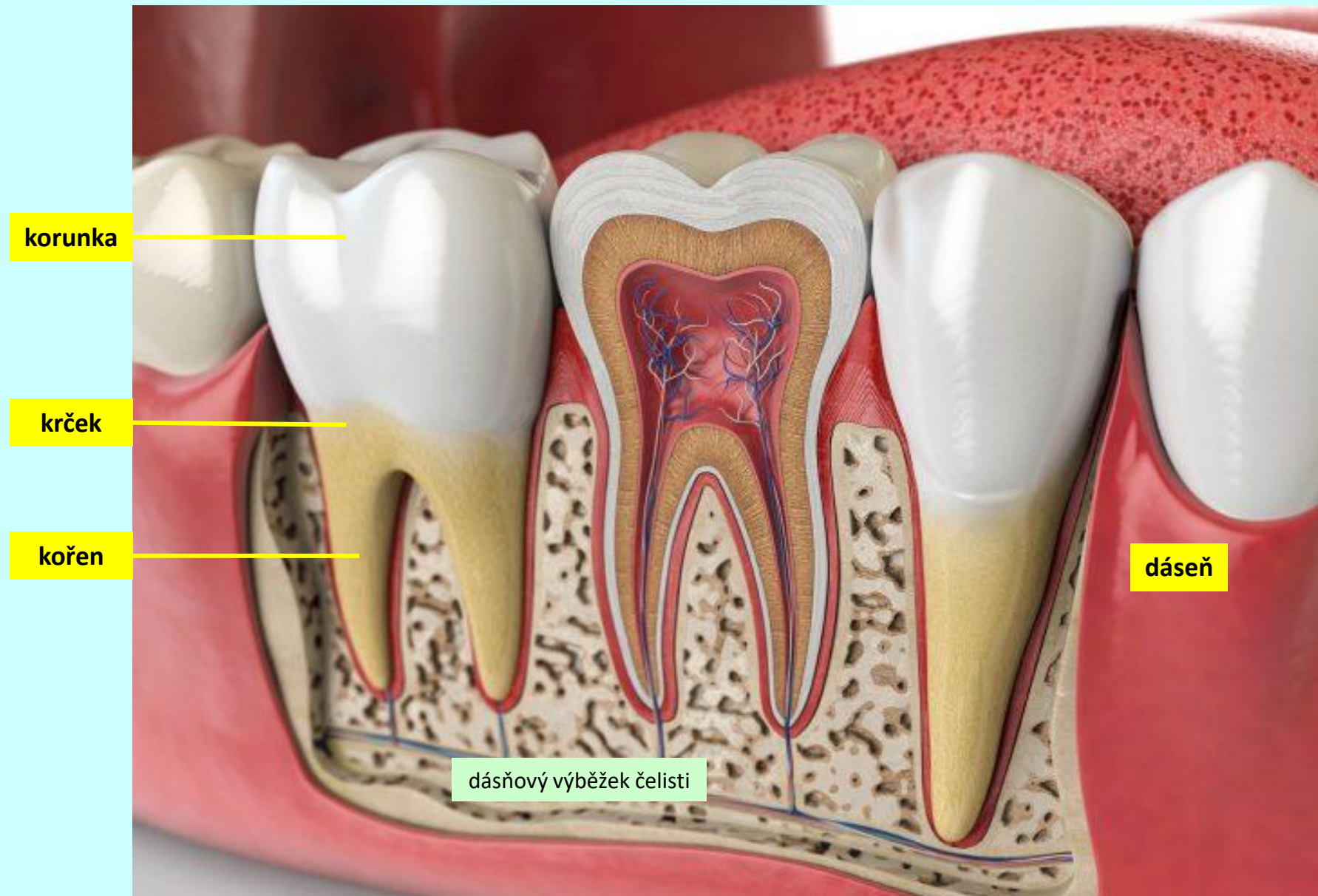

zuby (*dentes*)

makroskopická stavba

kořen

ozubice (periodontium)

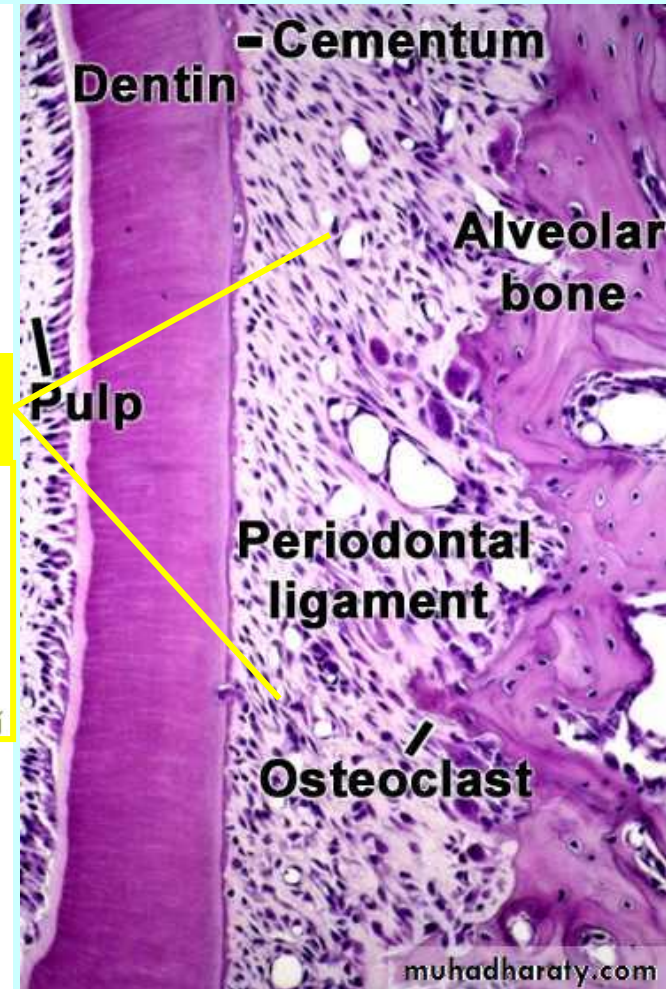
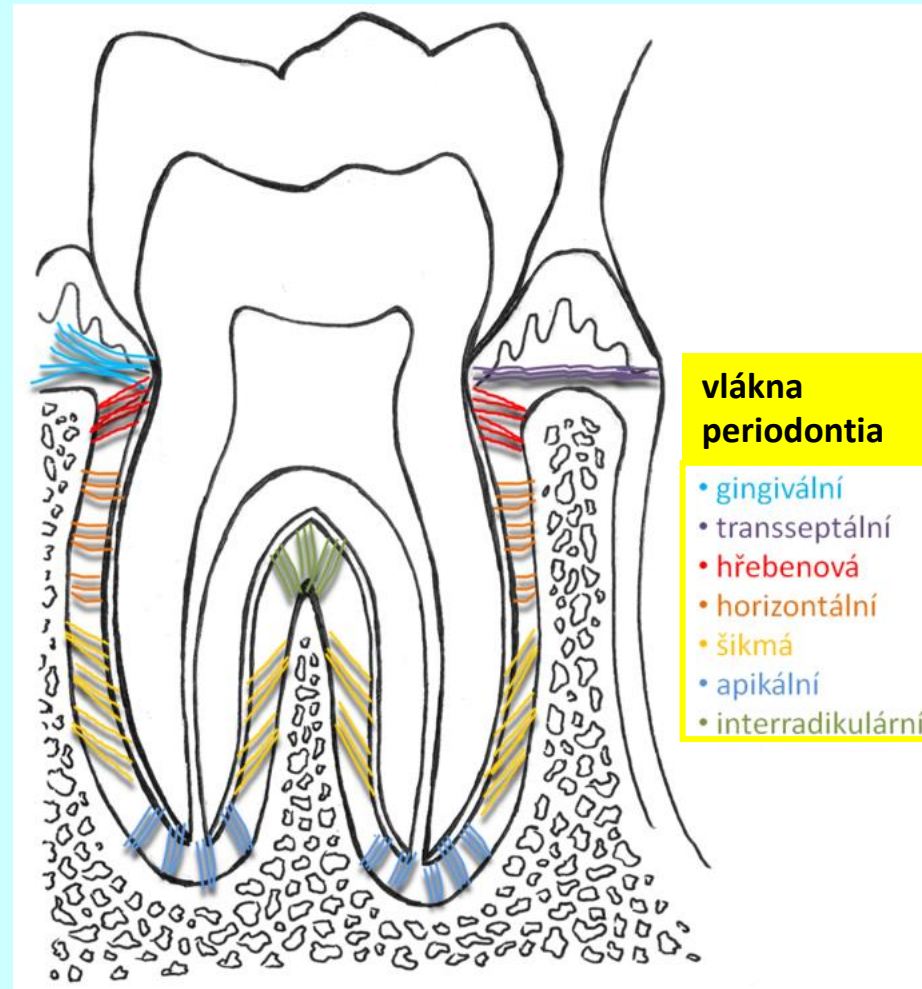
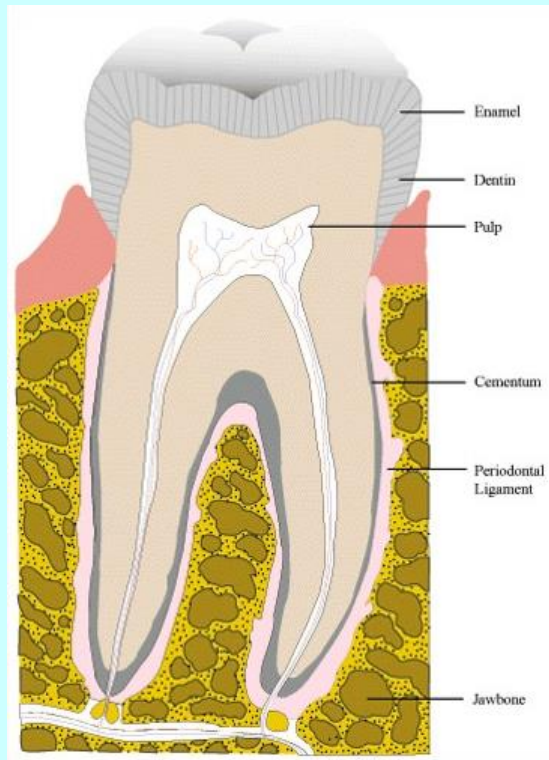

zuby (*dentes*)

makroskopická stavba

krček

gingivodentální uzávěr

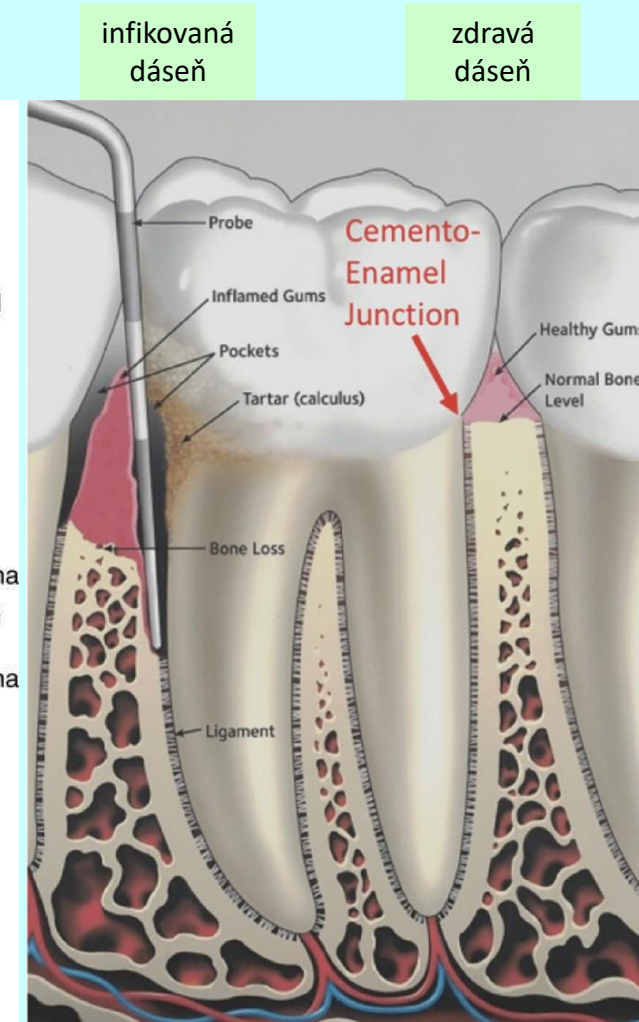
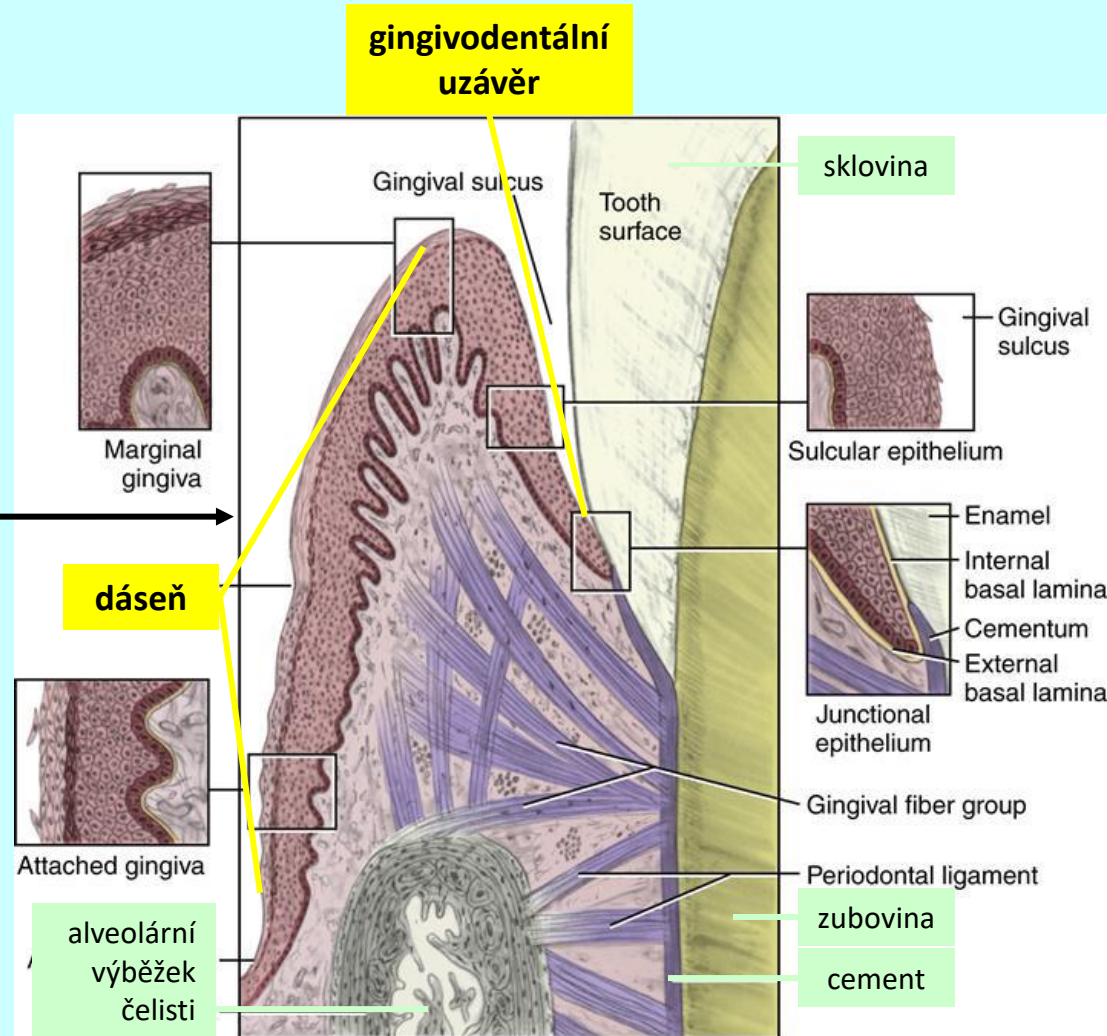
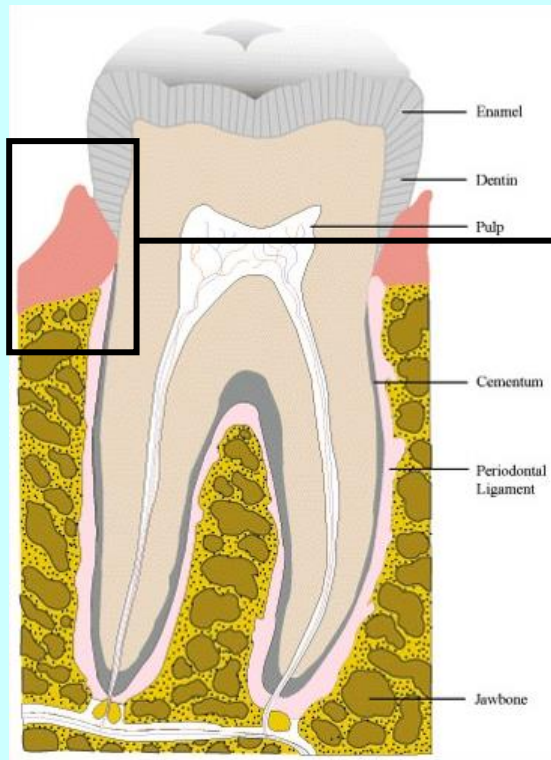

zuby (*dentes*)

makroskopická stavba

korunka

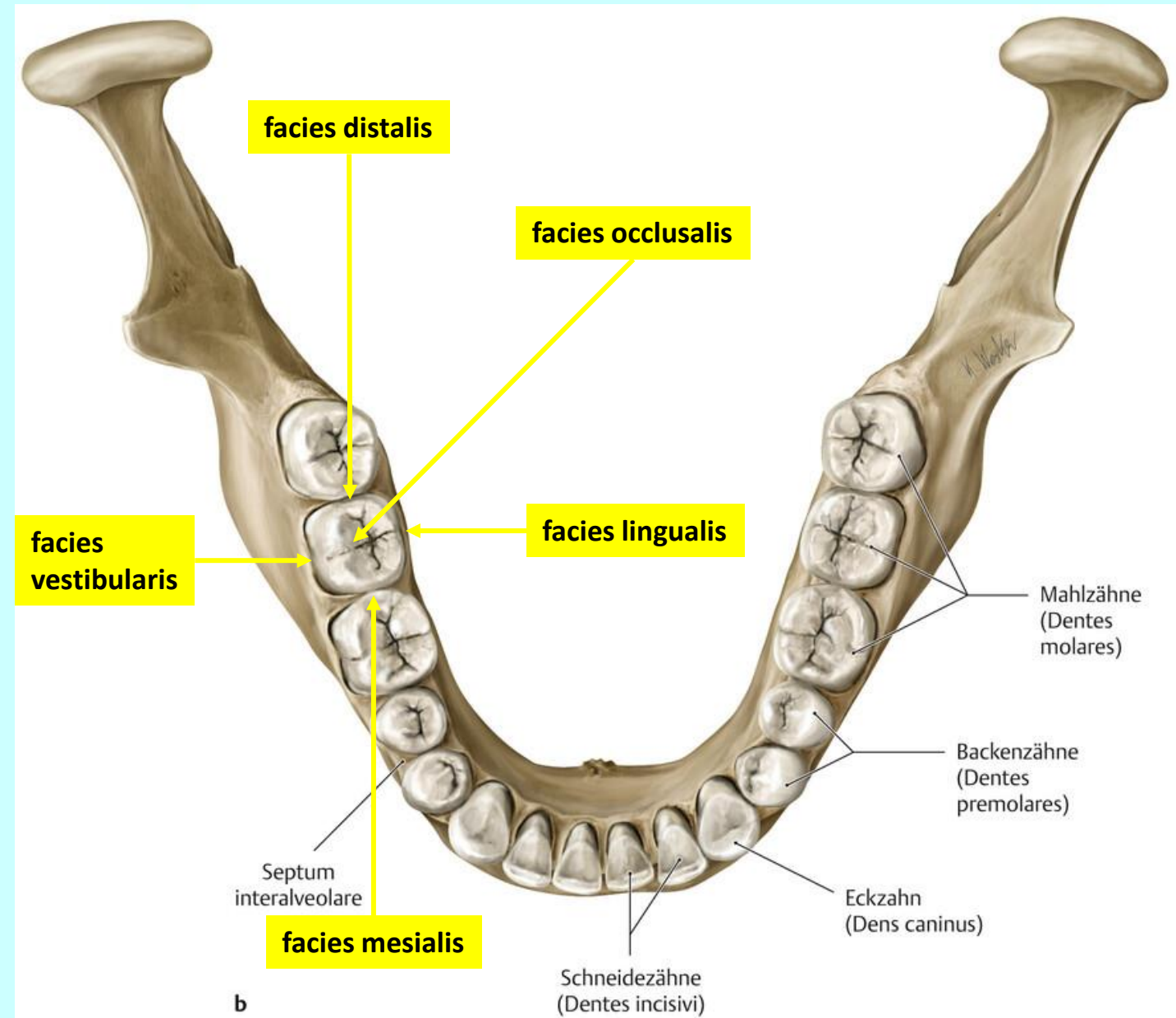
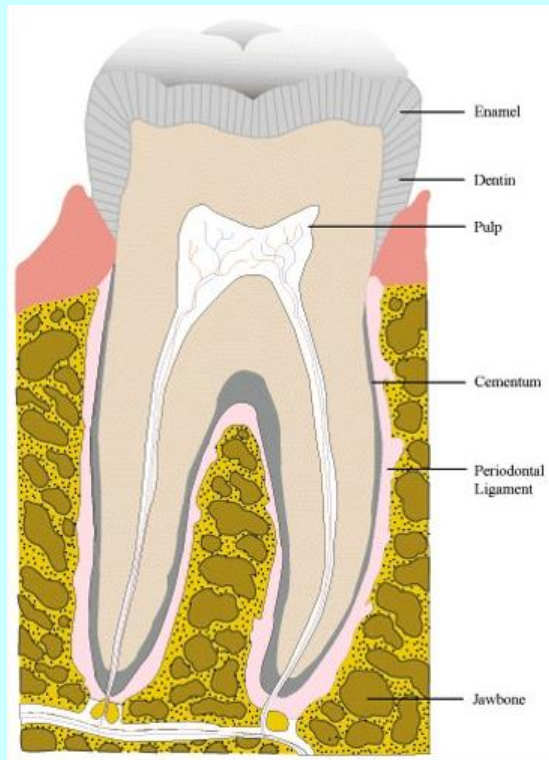

zuby (*dentes*)

makroskopická stavba

korunka

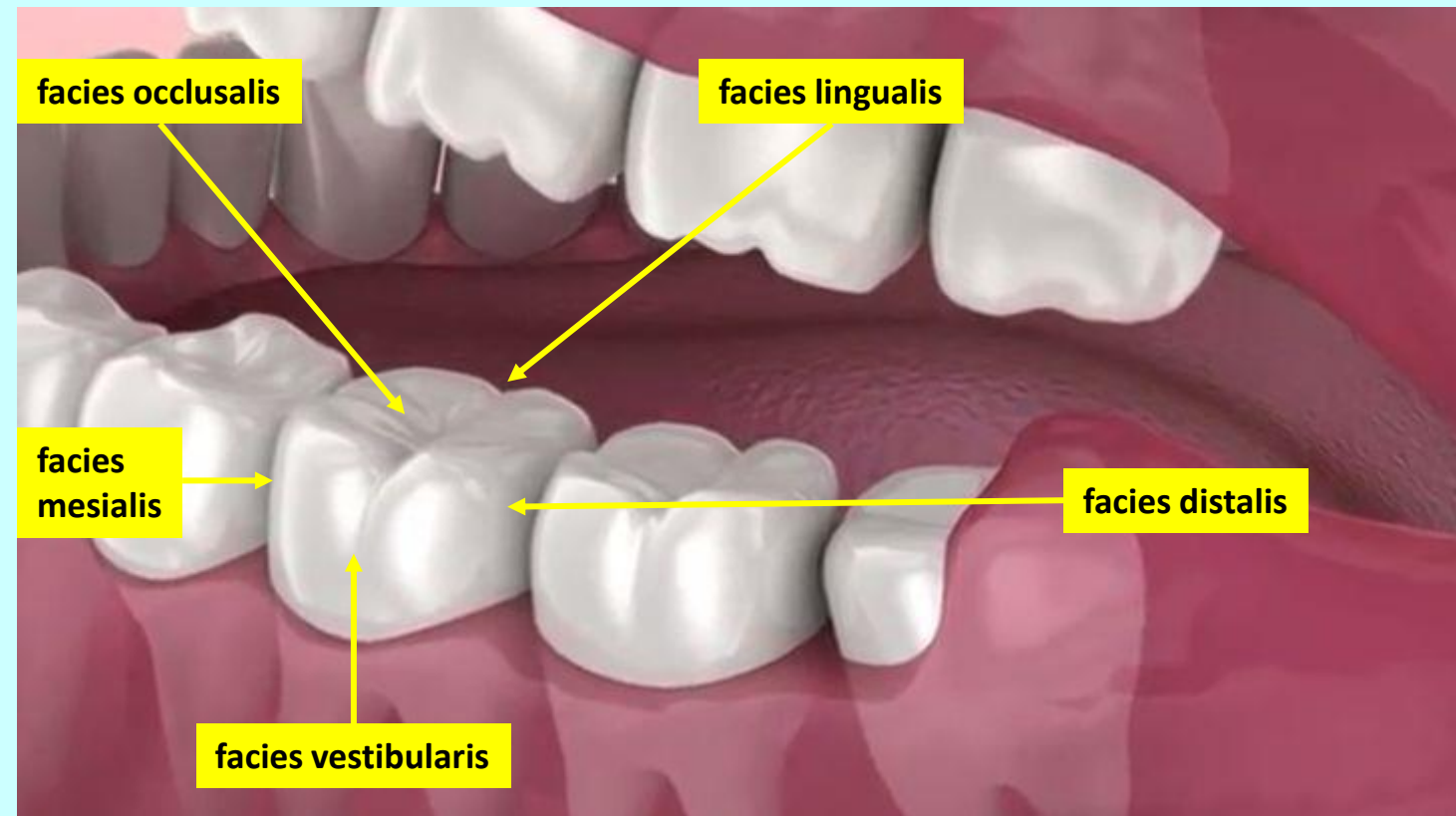
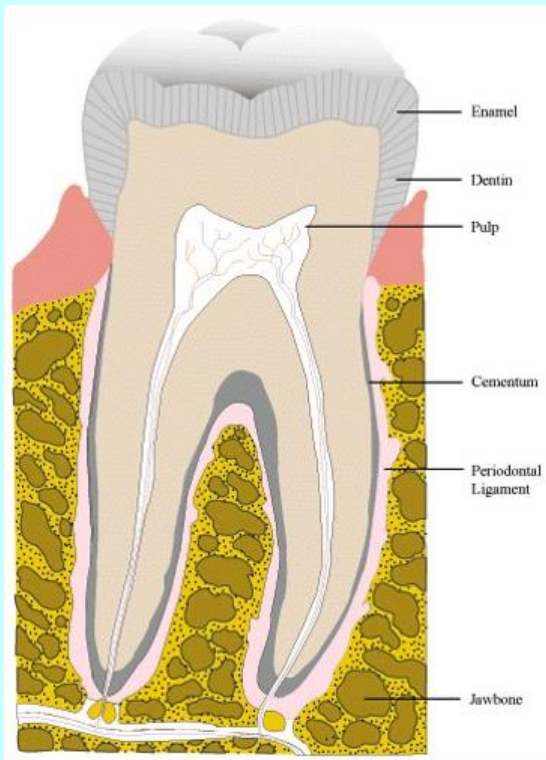

zuby (*dentes*)

histologie vývoj

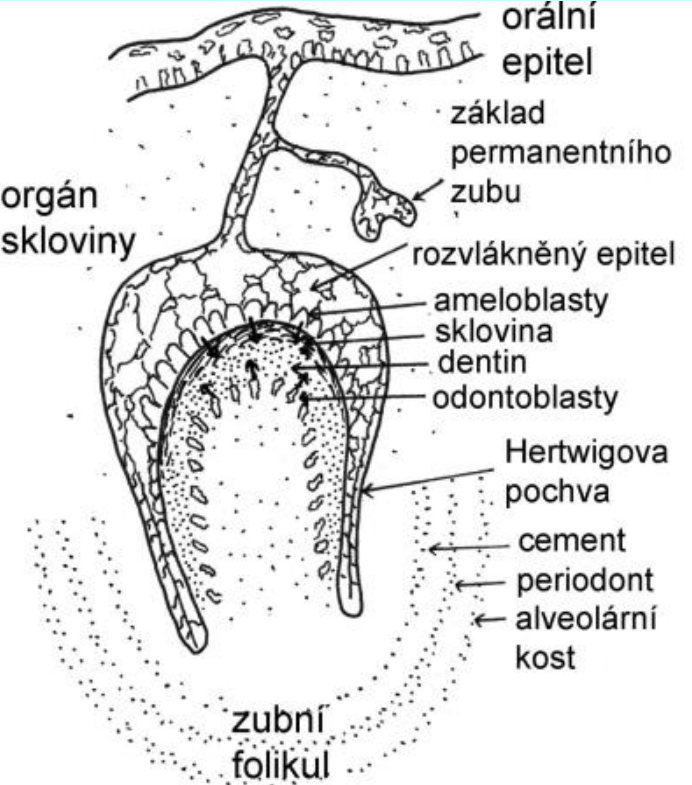
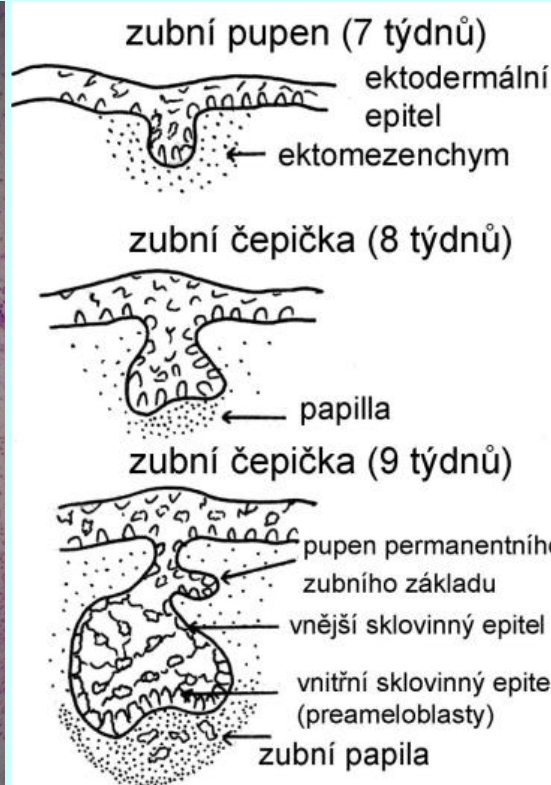
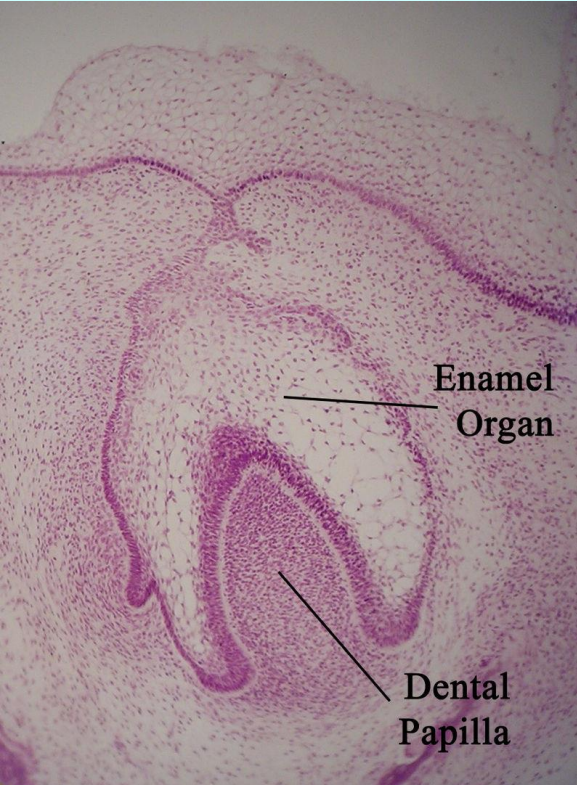
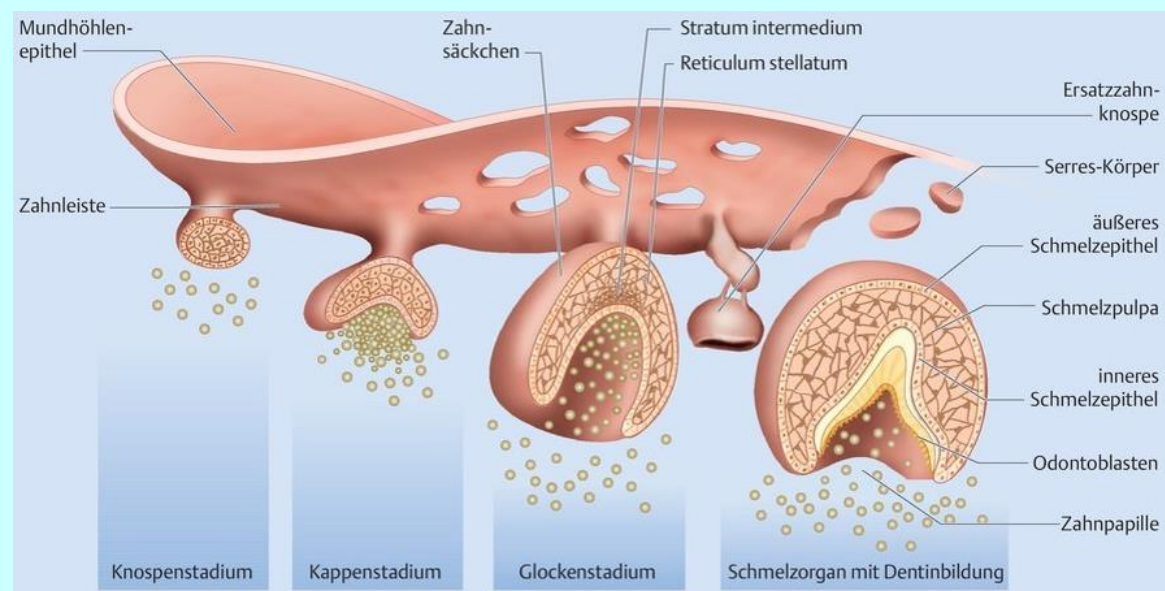

zuby (dentes)

histologie
vývoj

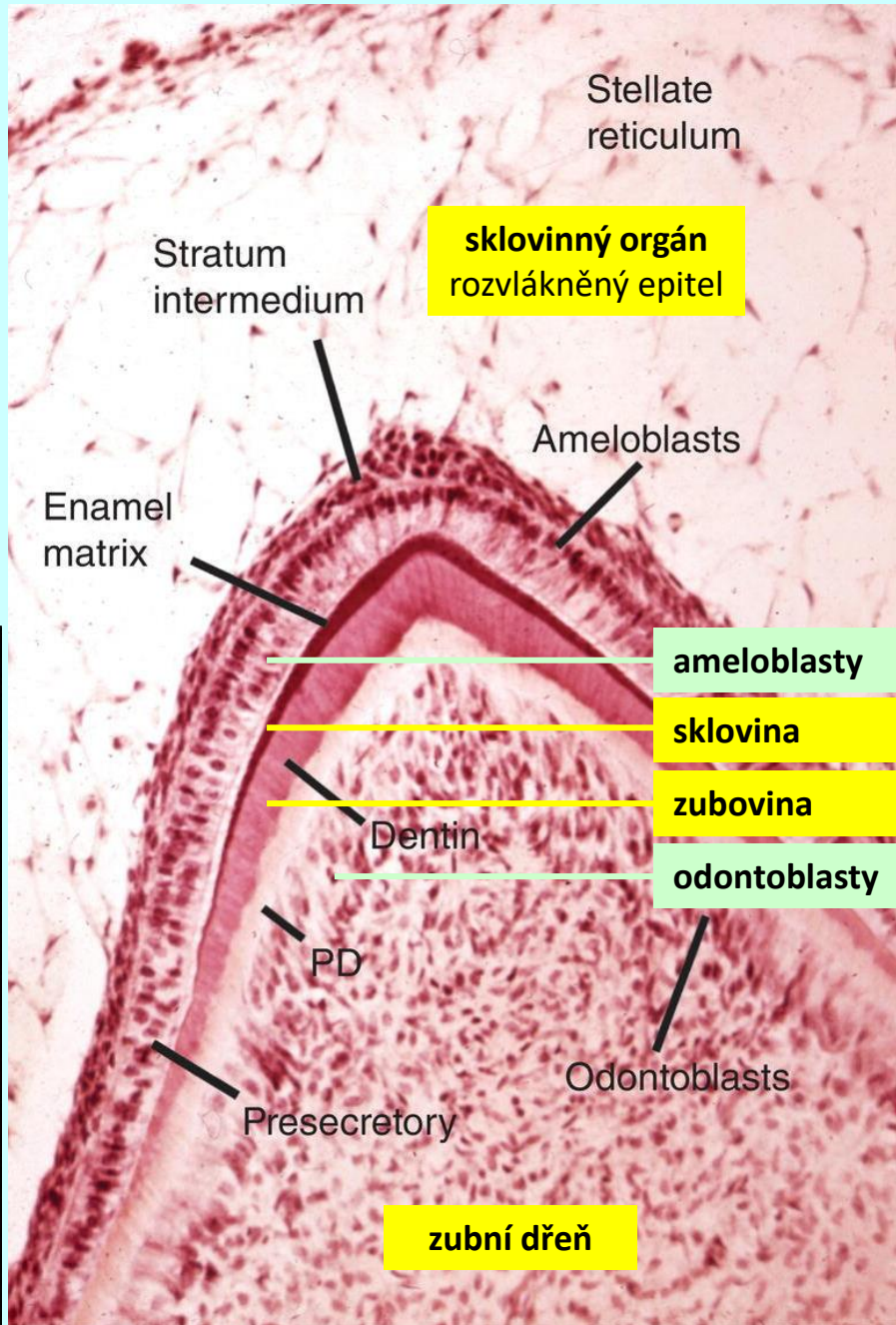
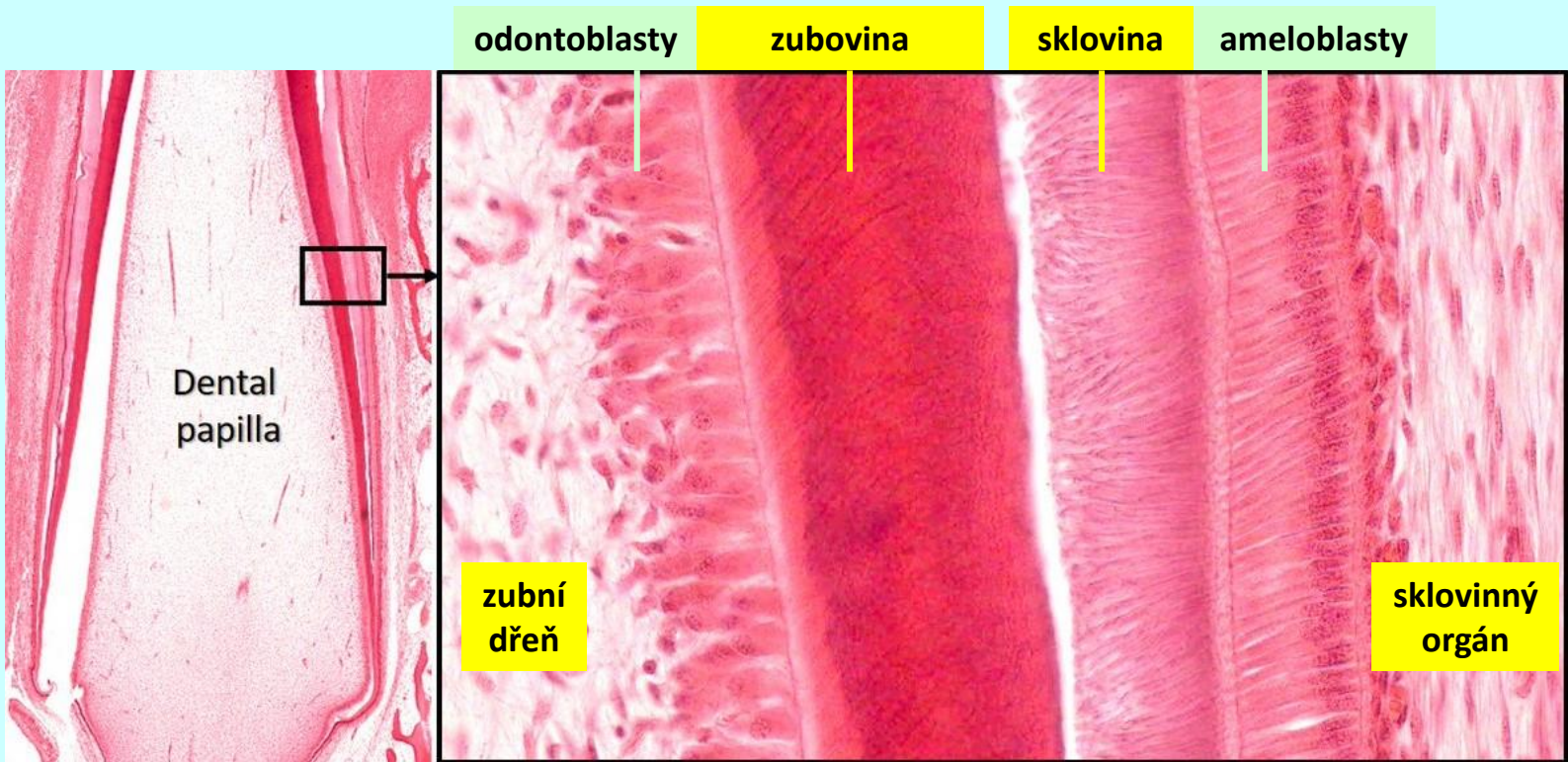

zuby (*dentes*)

histologická stavba

sklovina (*enamelum*)

cement (*cementum*)

zubovina (*dentinum*)

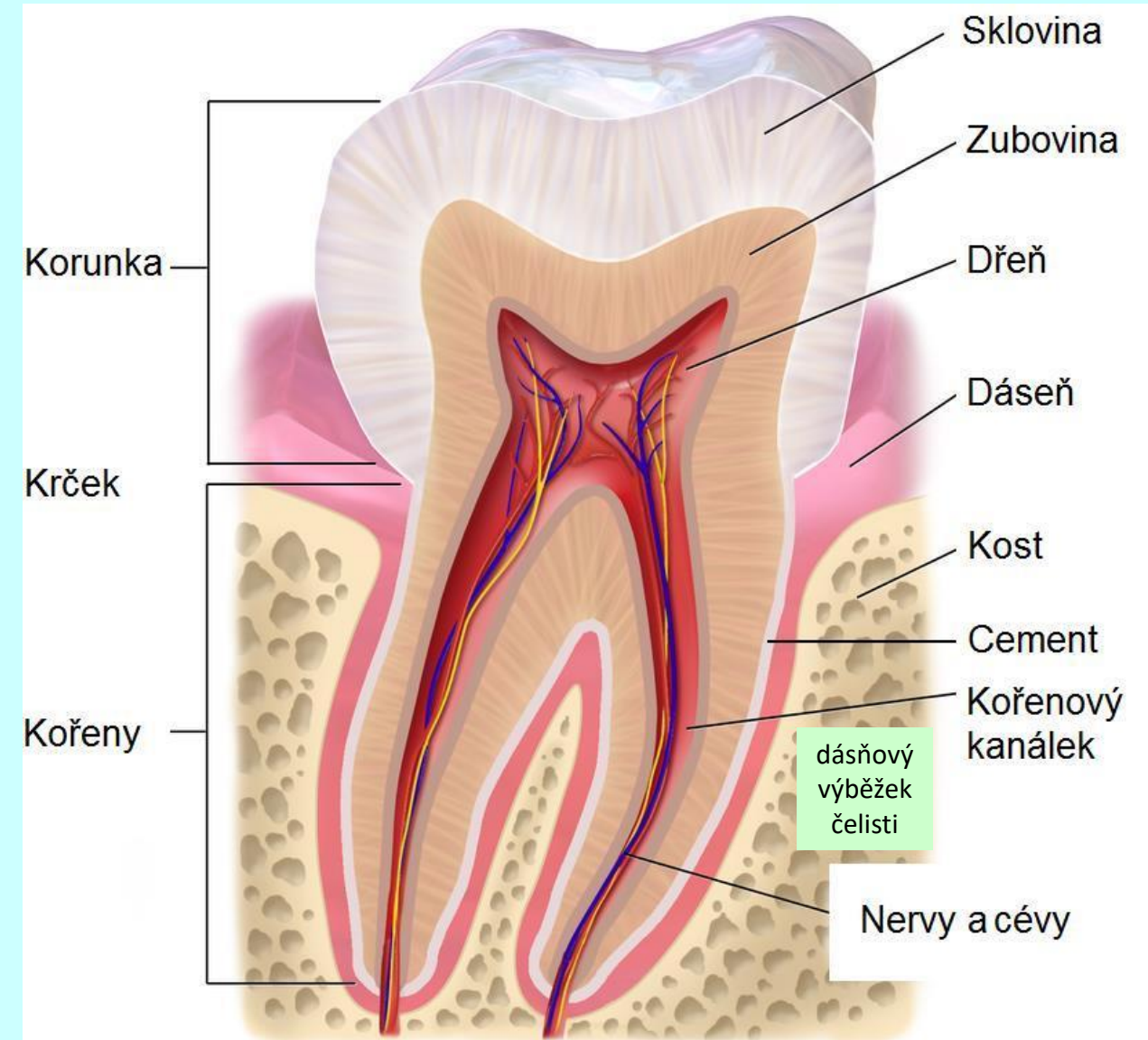

zuby (*dentes*)

histologická stavba

sklovina (*enamelum*)

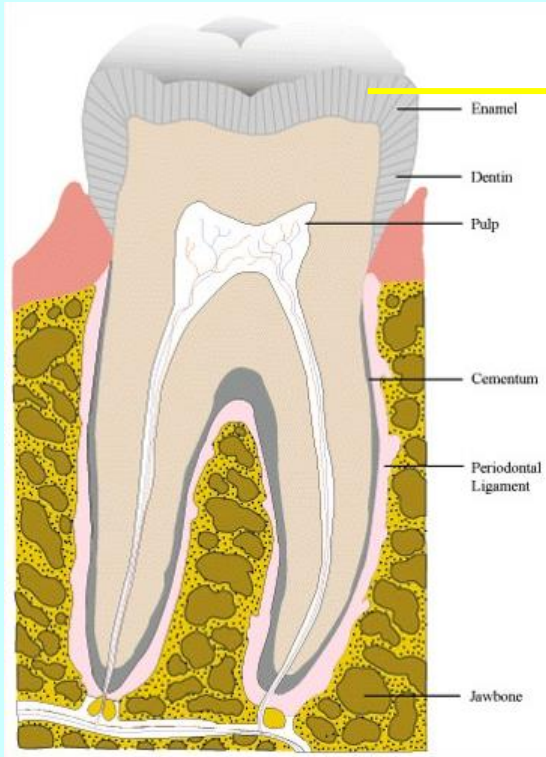

sklovina

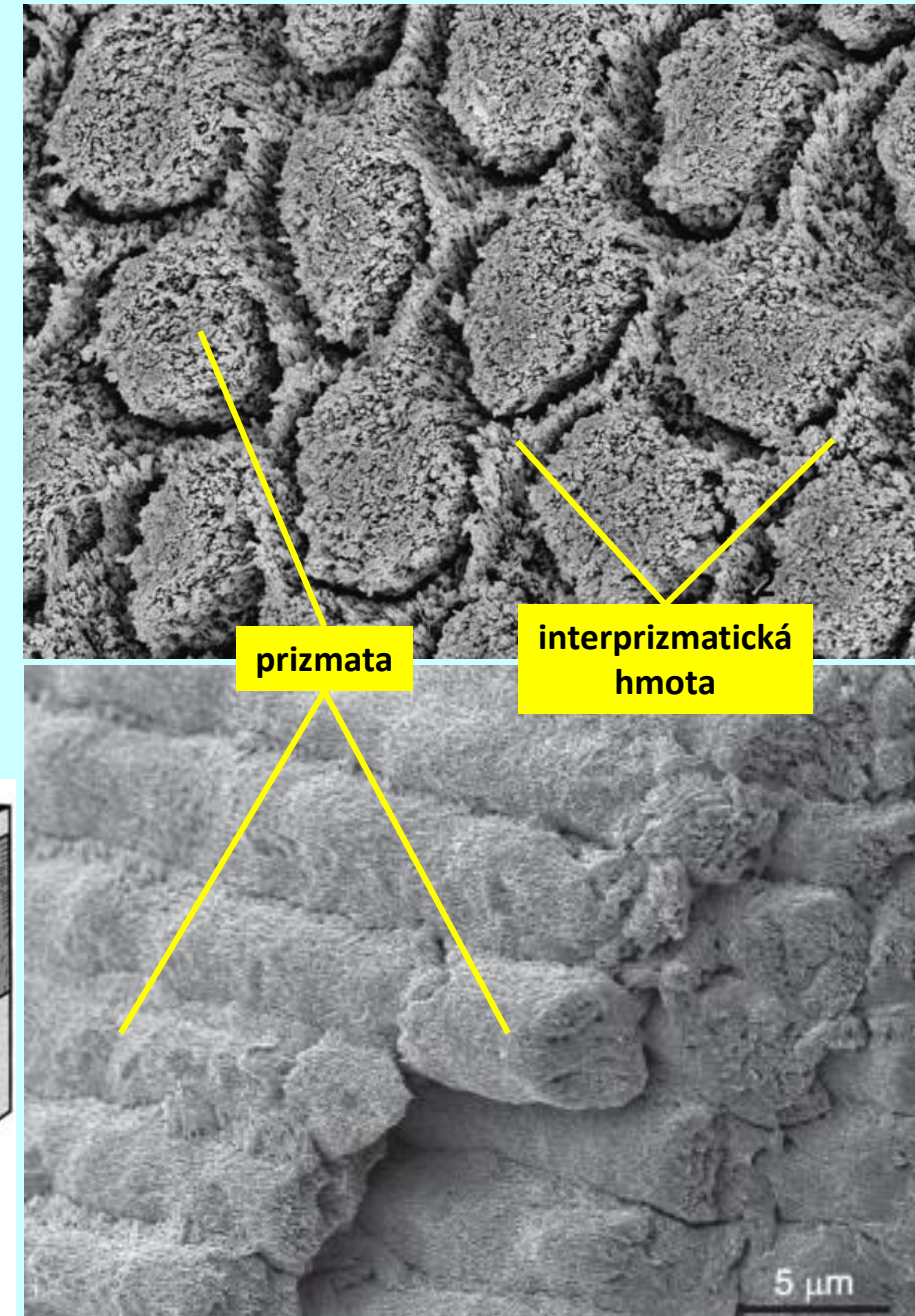
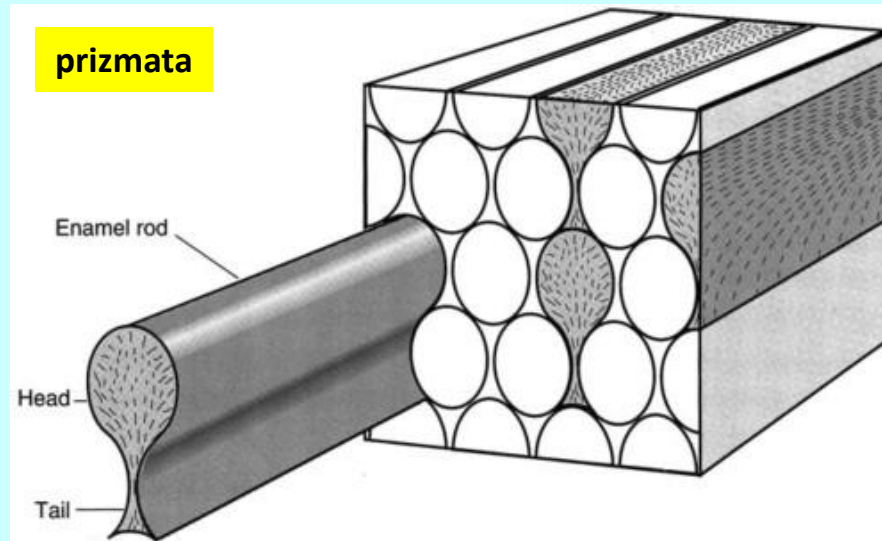

zuby (*dentes*)

histologická stavba

cement (*cementum*)

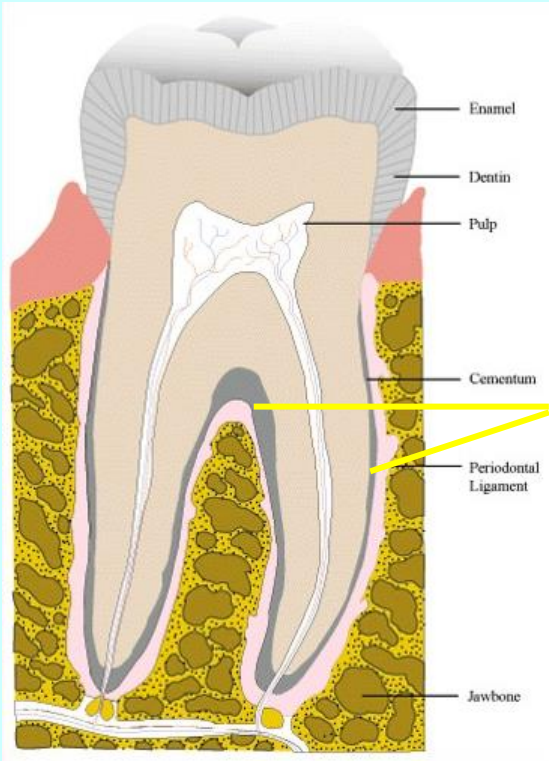

cement

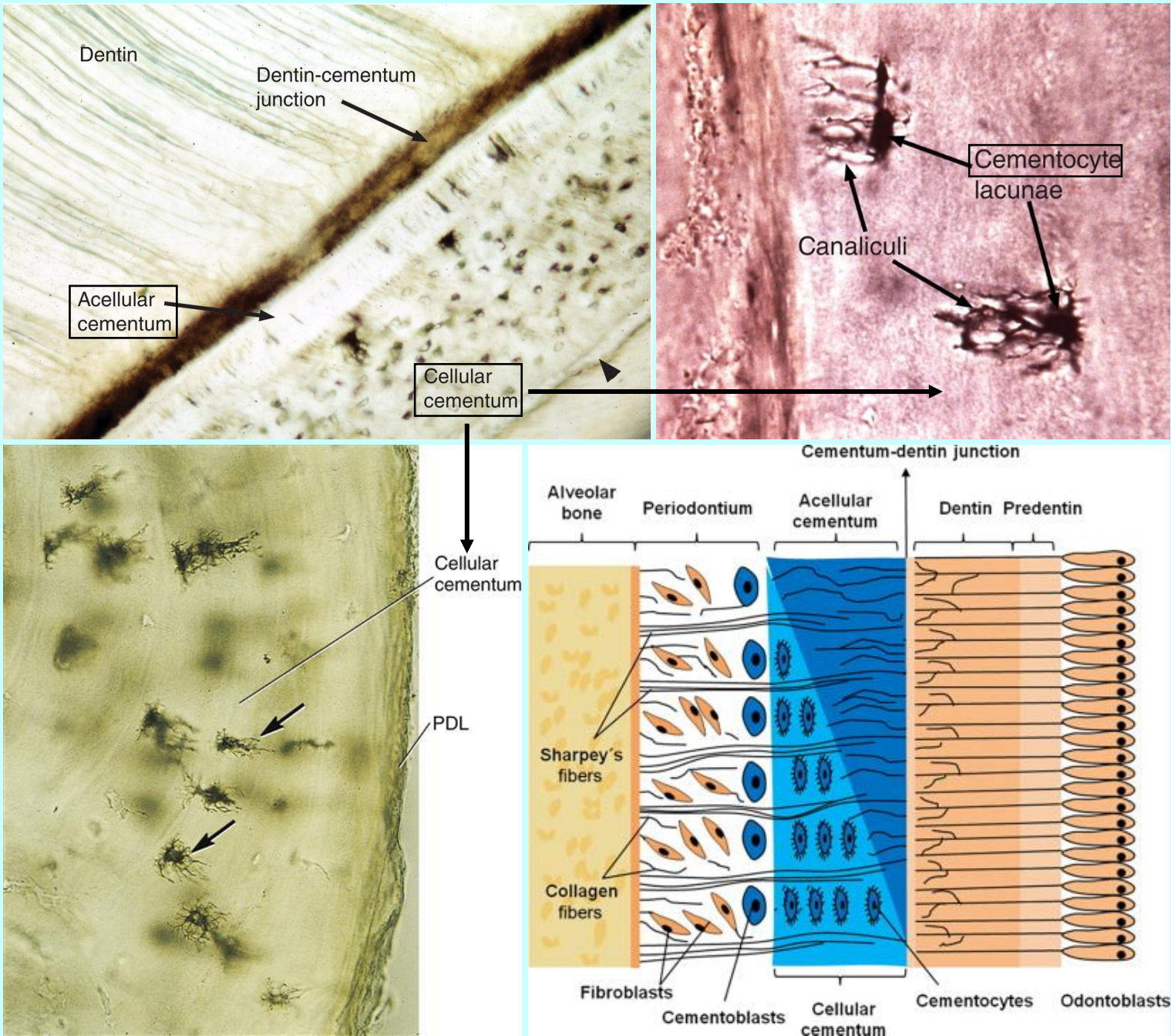

zuby (*dentes*)

histologická stavba zubovina (*dentinum*)

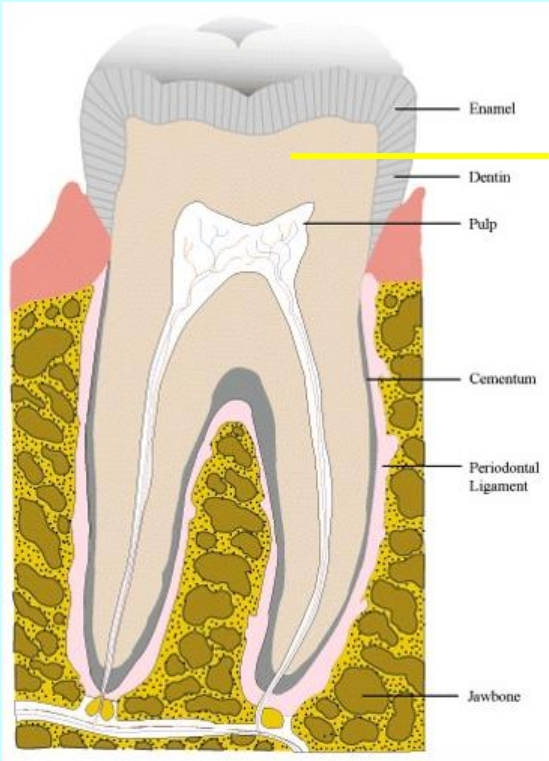

zubovina

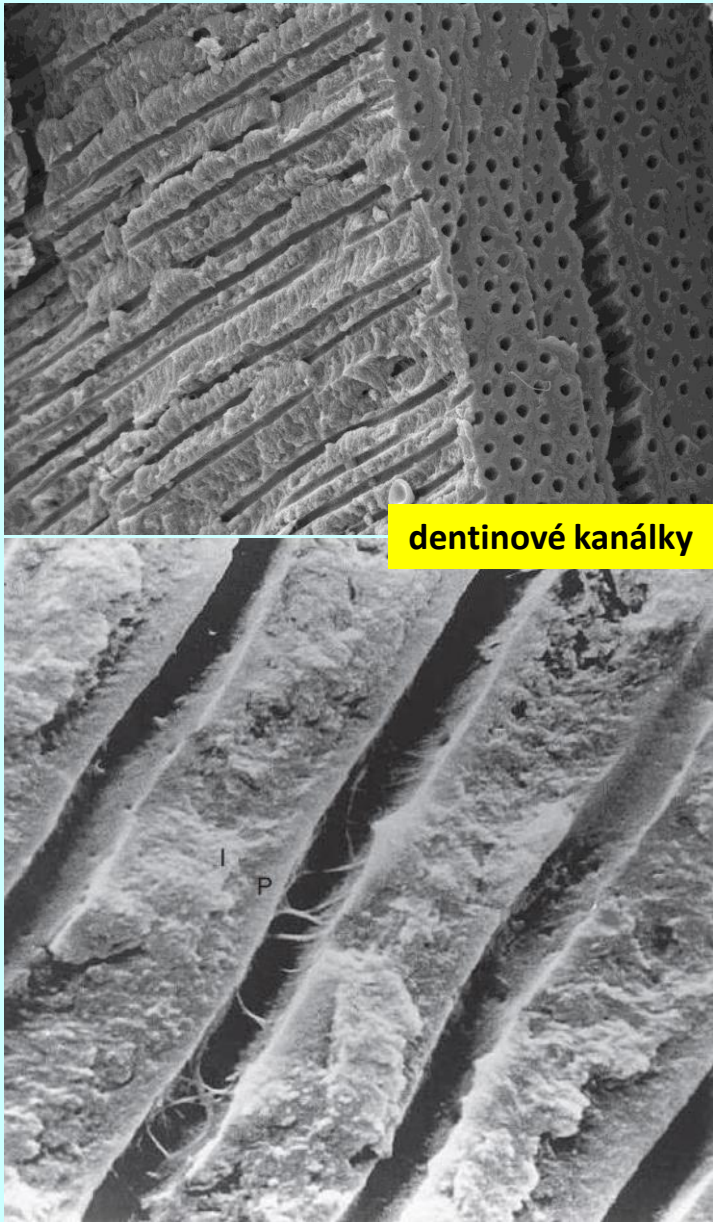

dentínové kanálky

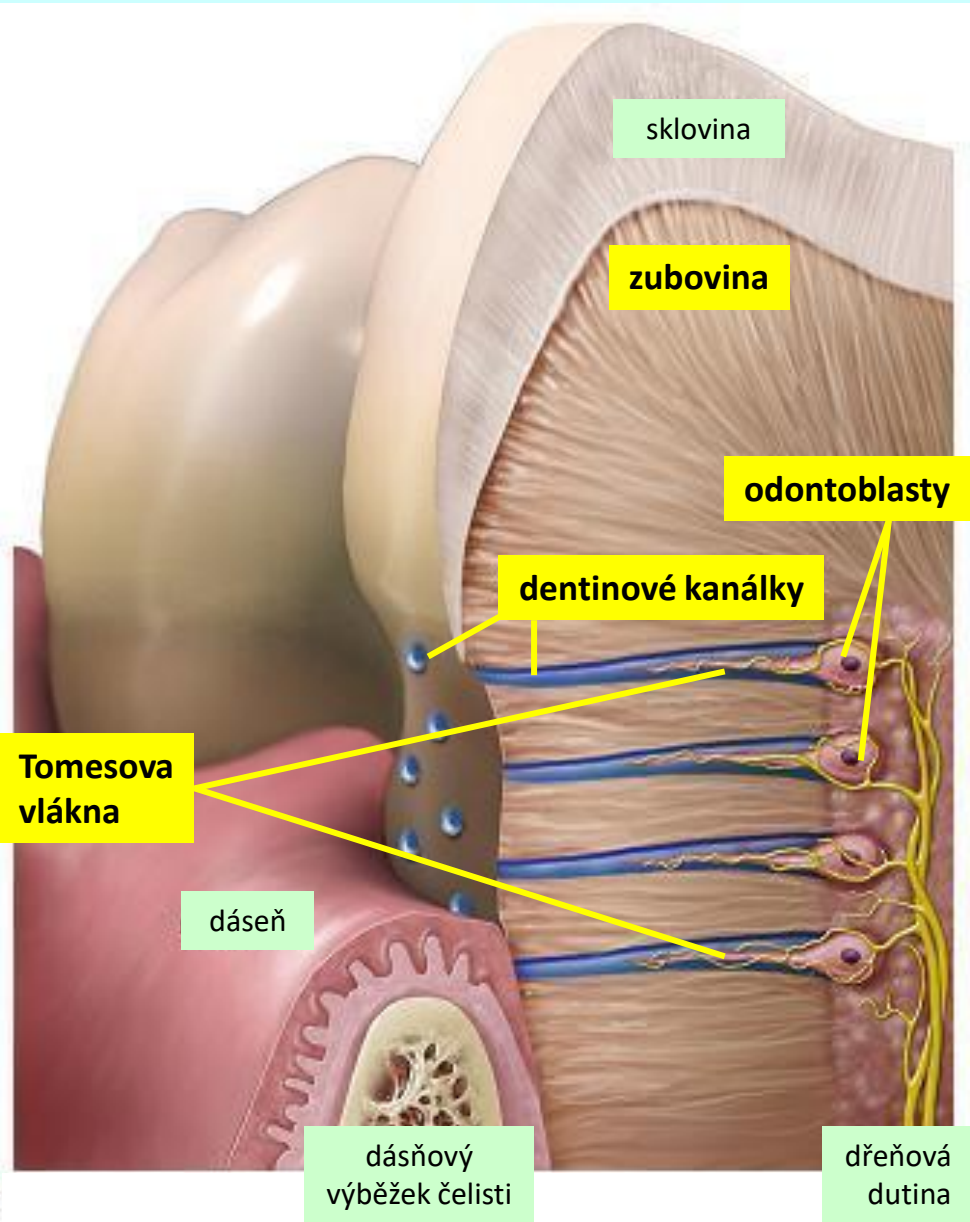

sklovina

zubovina

odontoblasty

dentínové kanálky

Tomesova vlákna

dásen

dásňový
výběžek čelisti

dřeňová
dutina

zuby (*dentes*)

typy zubů

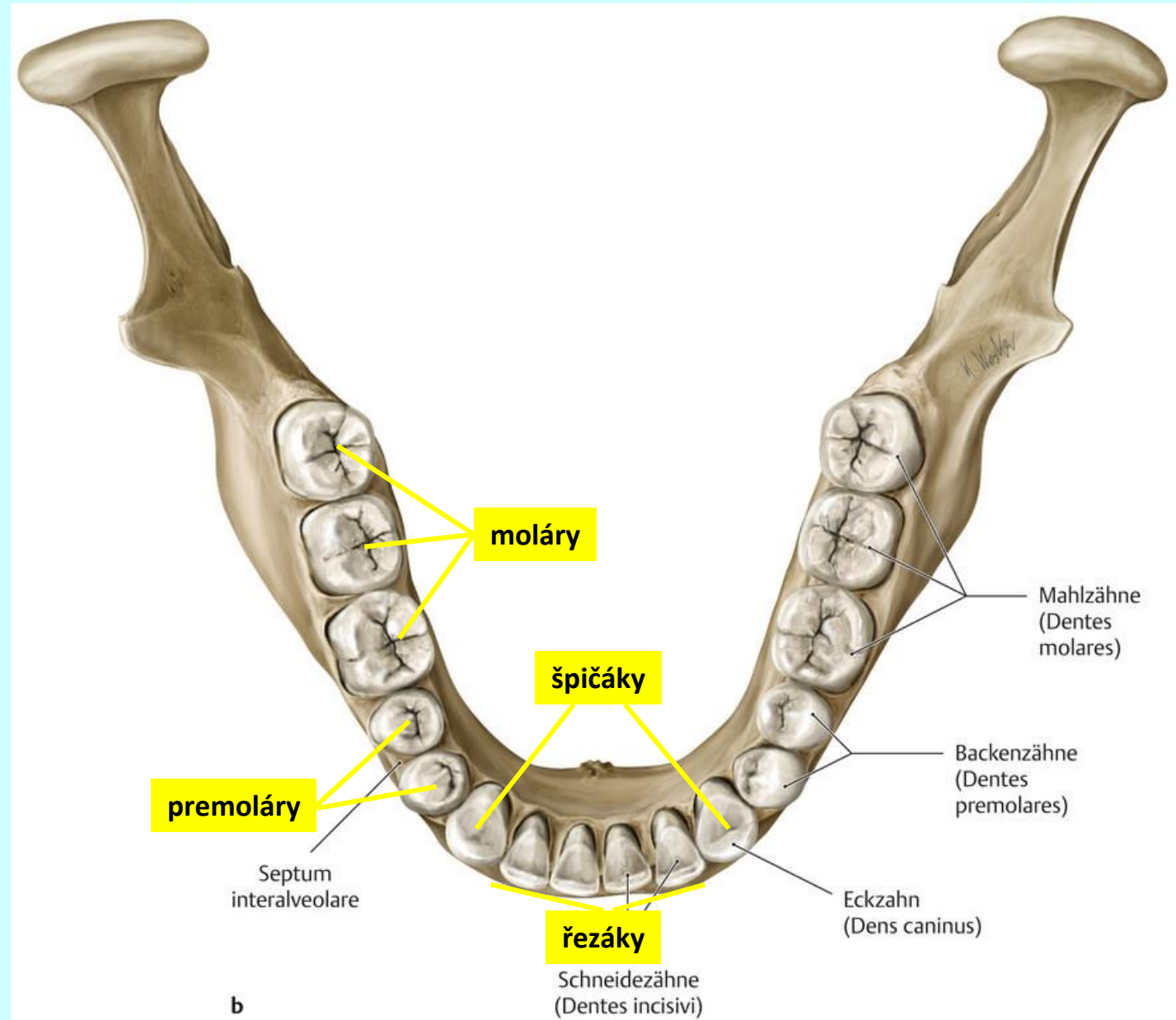

zuby (*dentes*)

generace chrupu

mléčné zuby (*dentes decidui*)

trvalé zuby (*dentes permanentes*)

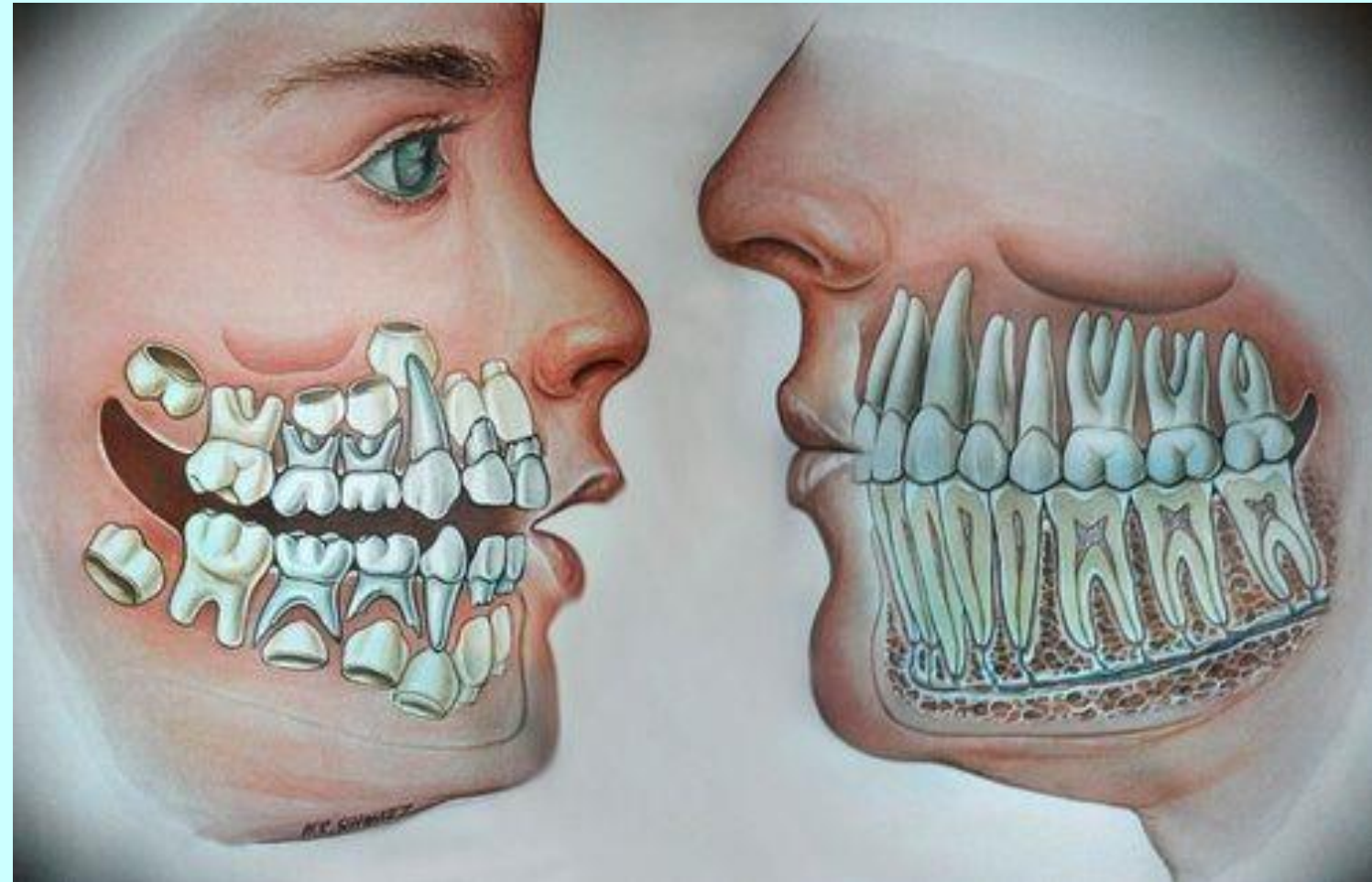

zuby (*dentes*)

generace chrupu

mléčné zuby (*dentes decidui*)

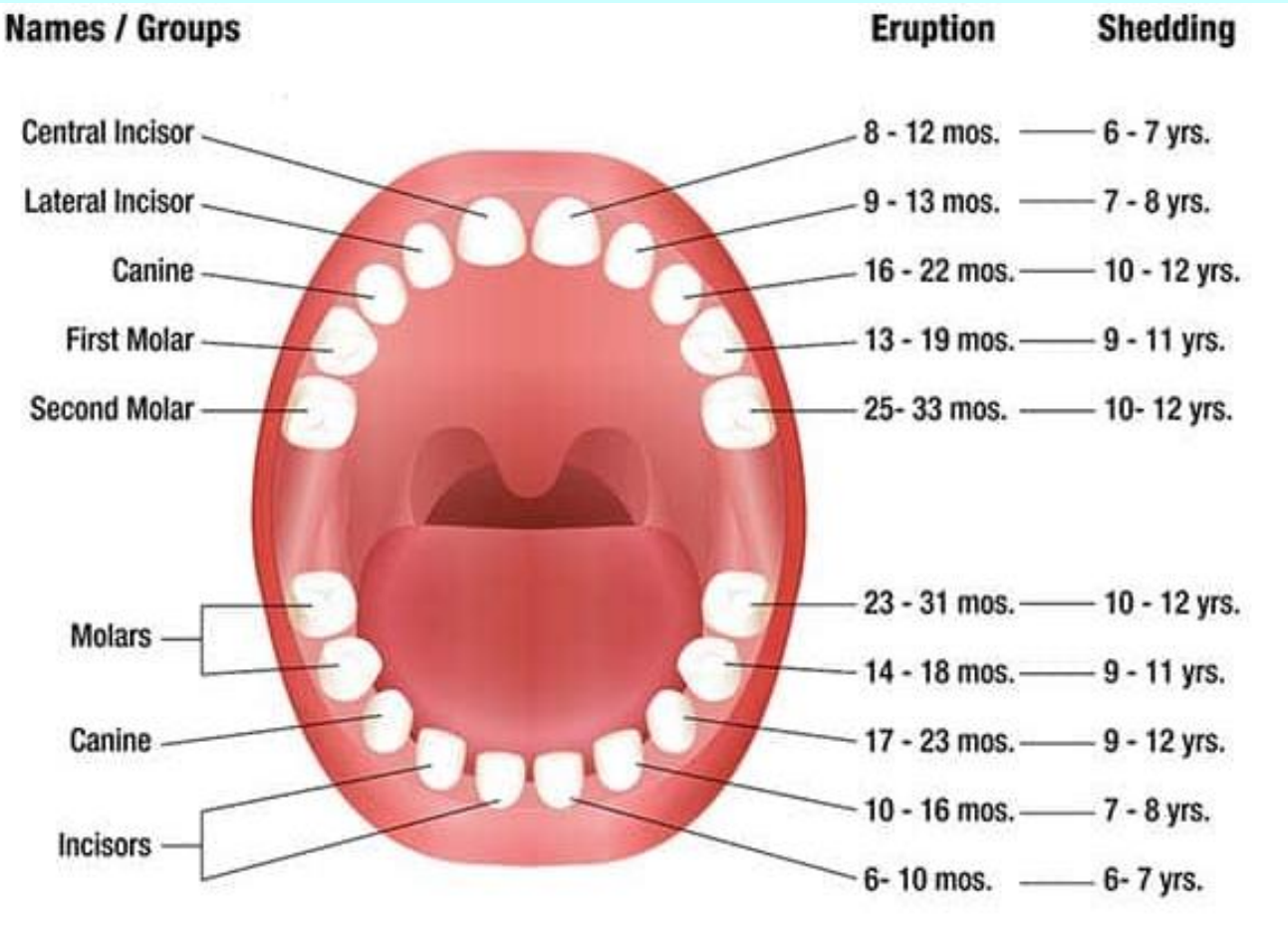
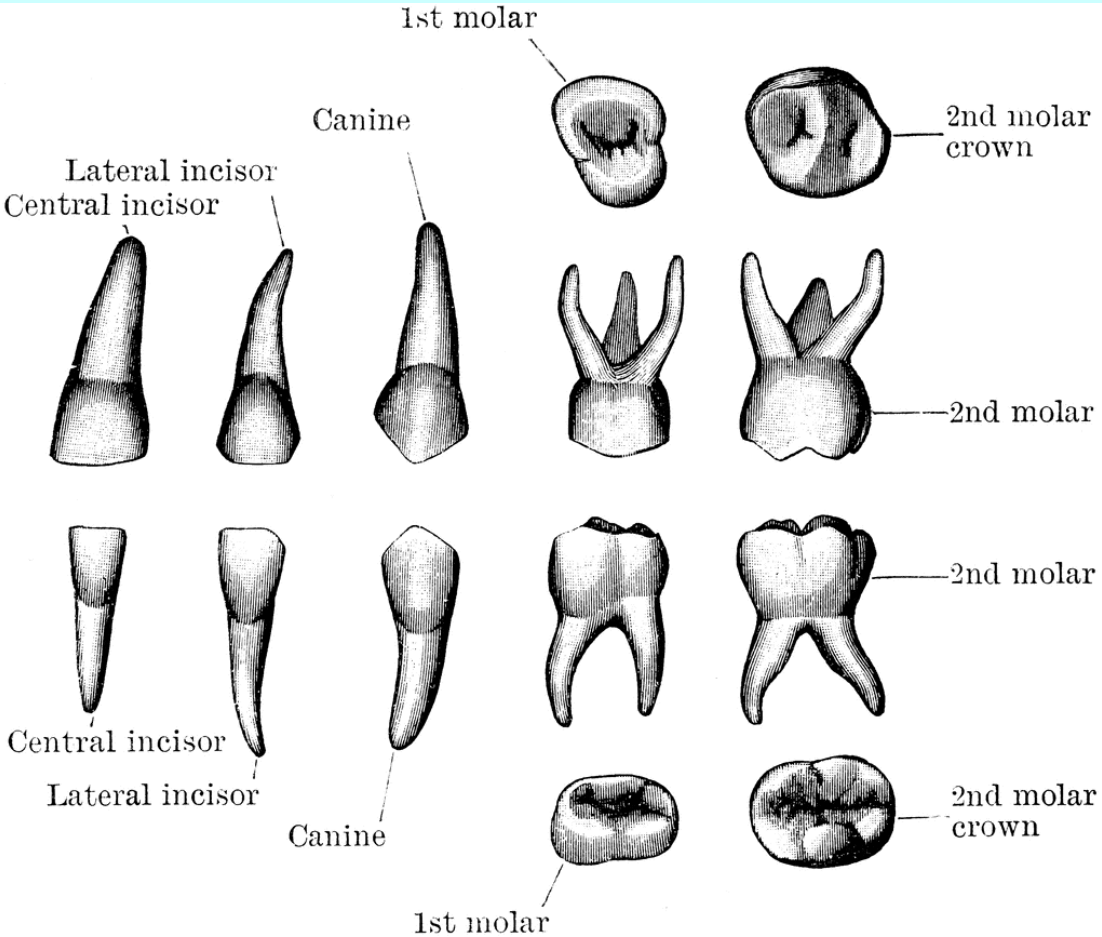

zuby (*dentes*)

generace chrupu

trvalé zuby (*dentes permanentes*)

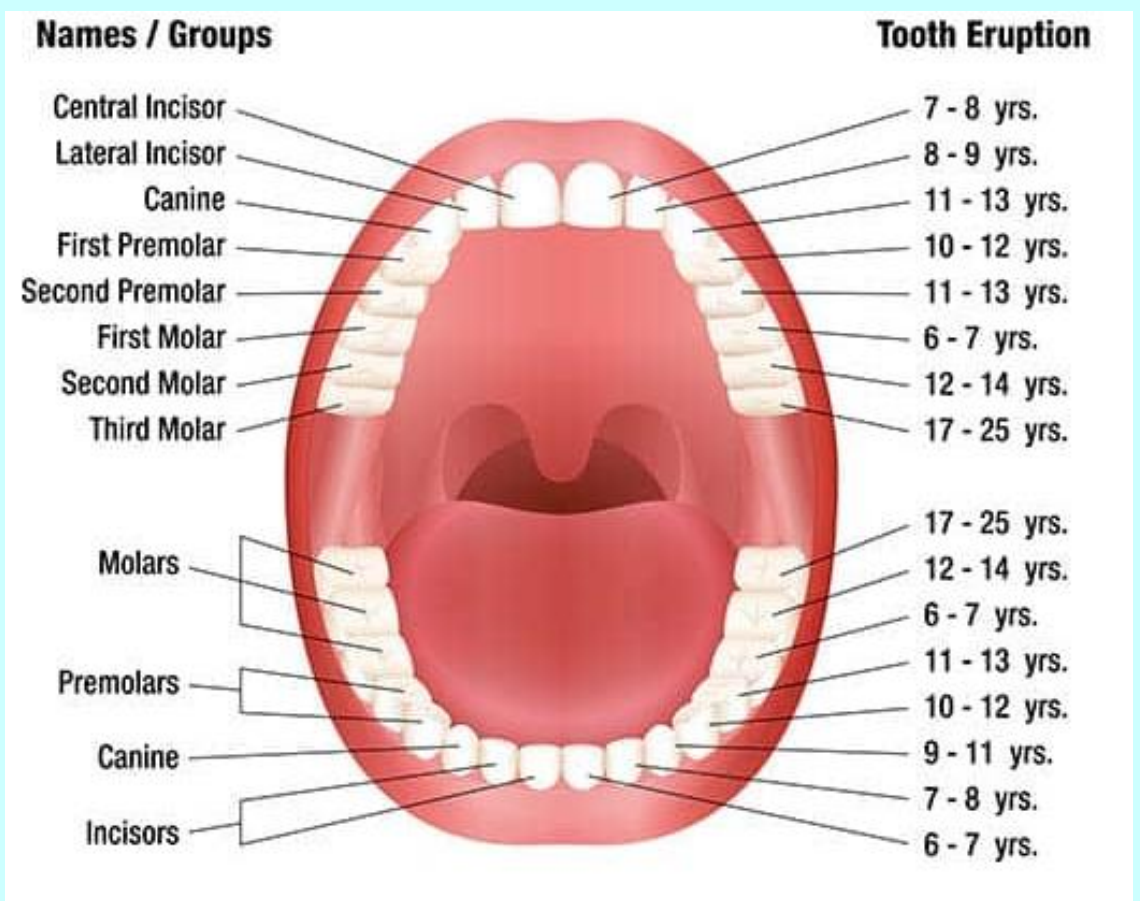
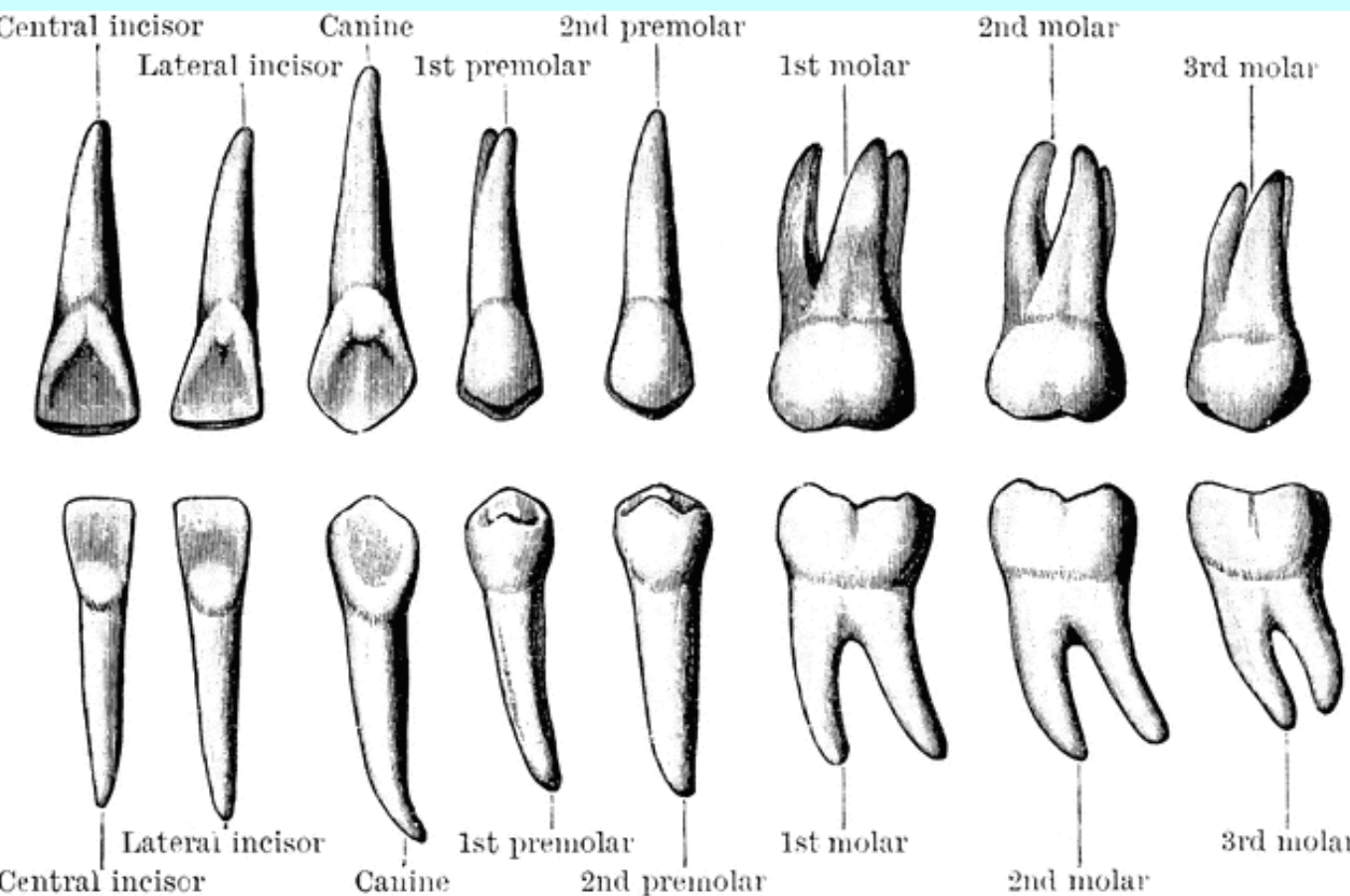

TRÁVICÍ SOUSTAVA

(Systema digestorium)

vlastní trávicí trubice
(canalis alimentarius)

hltan (pharynx)

topografie

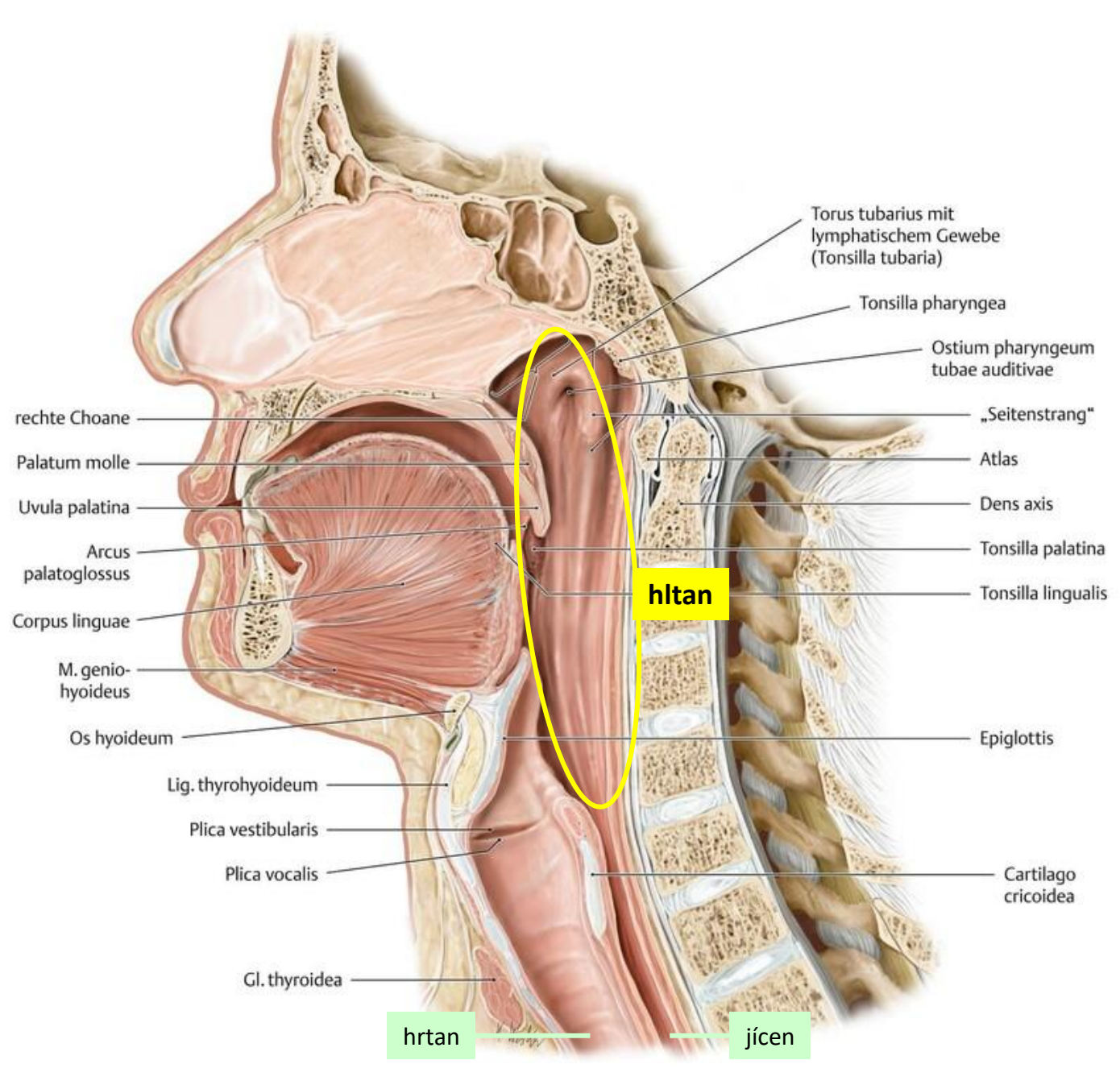

hltan (*pharynx*)

makroskopická stavba

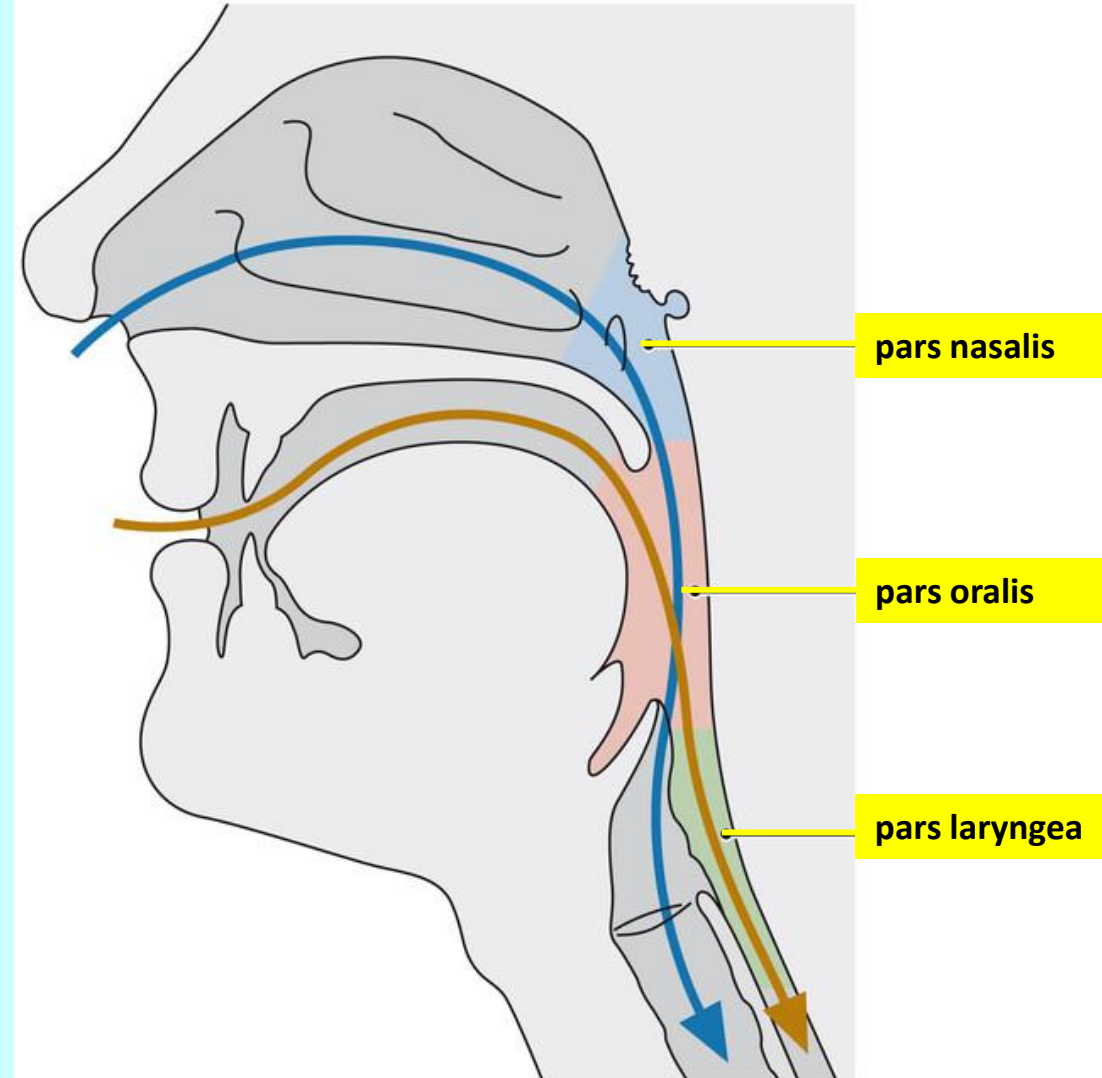

hltan (*pharynx*)

makroskopická stavba

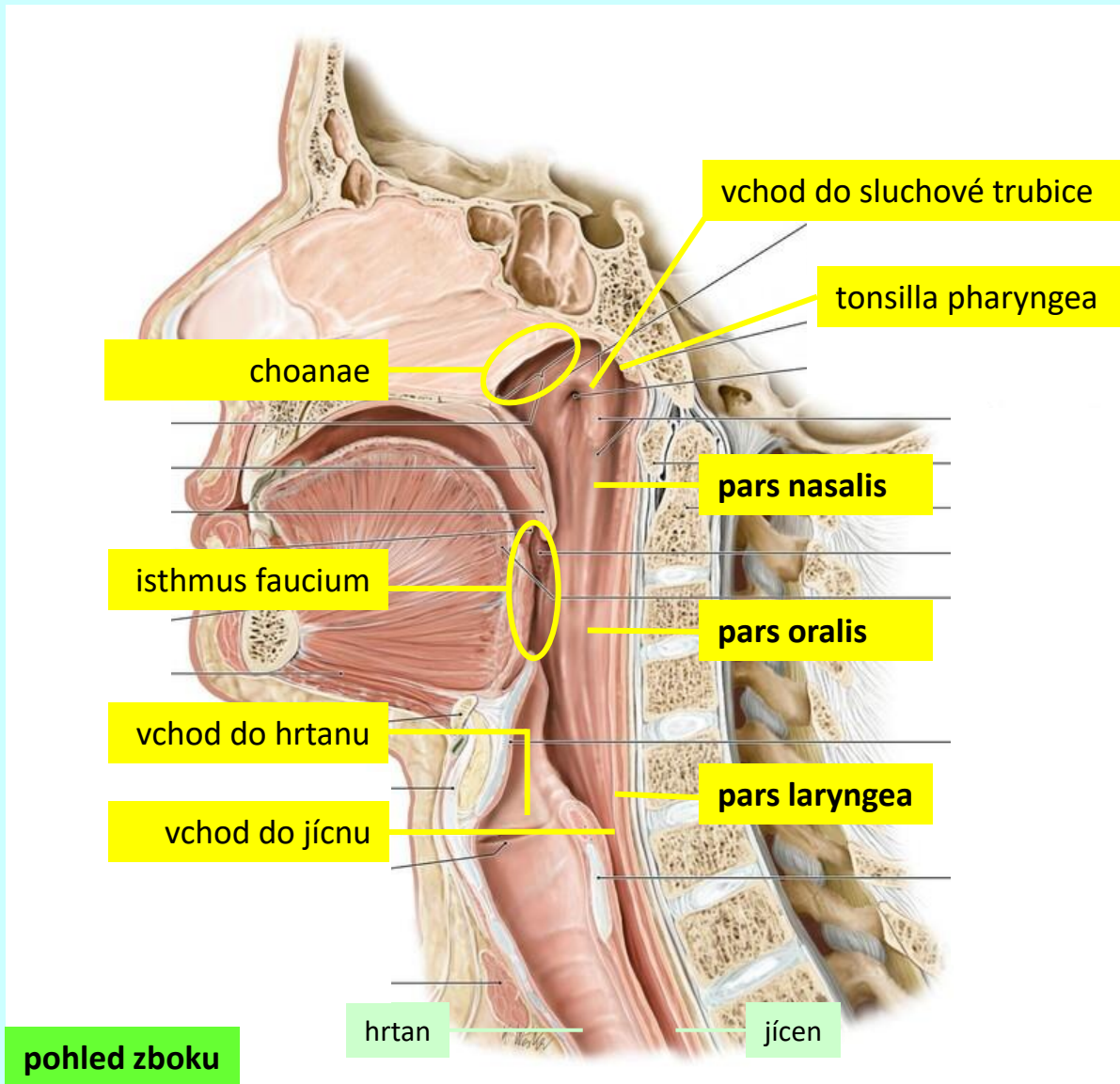
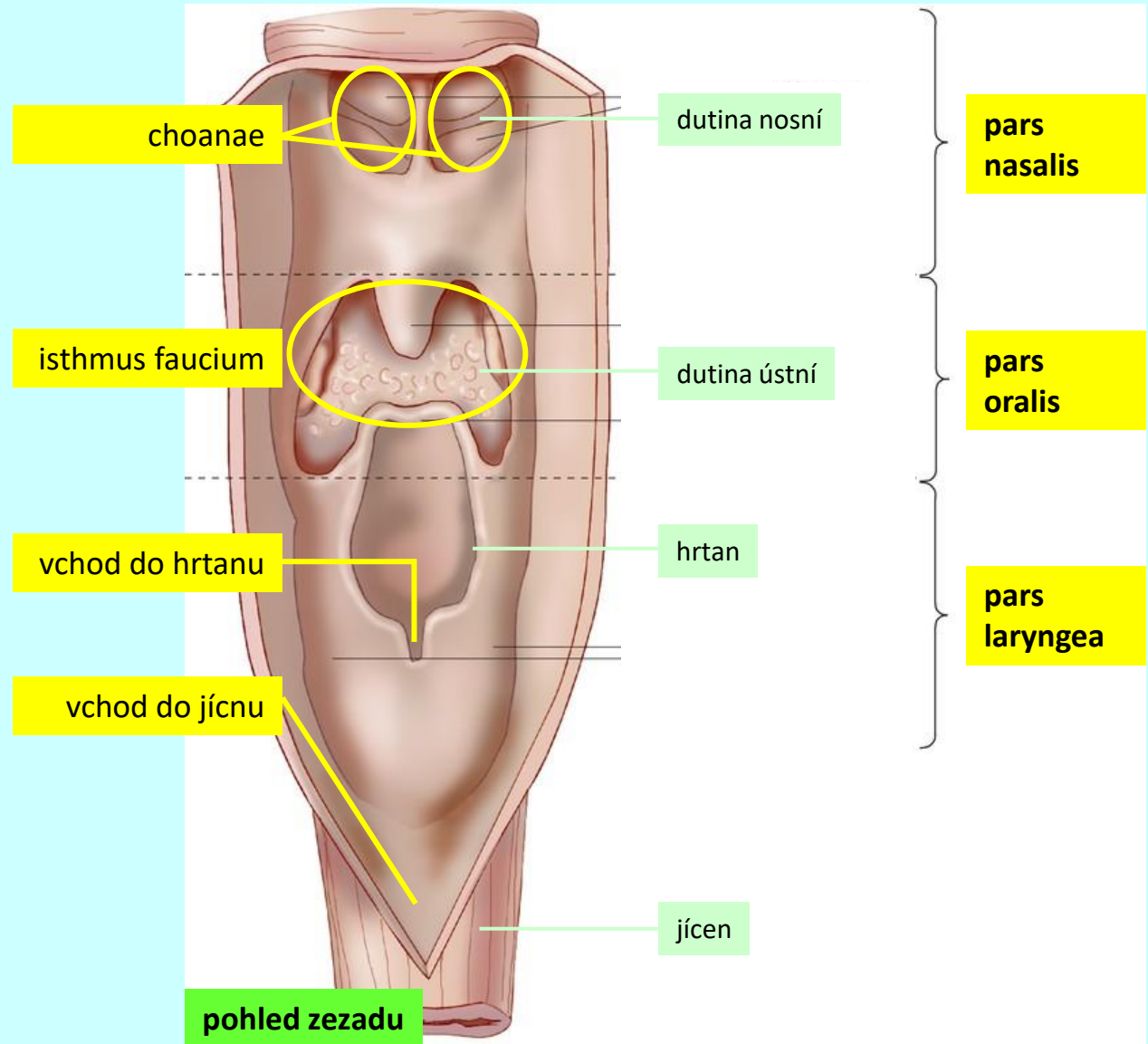

hltan (pharynx)

histologická stavba

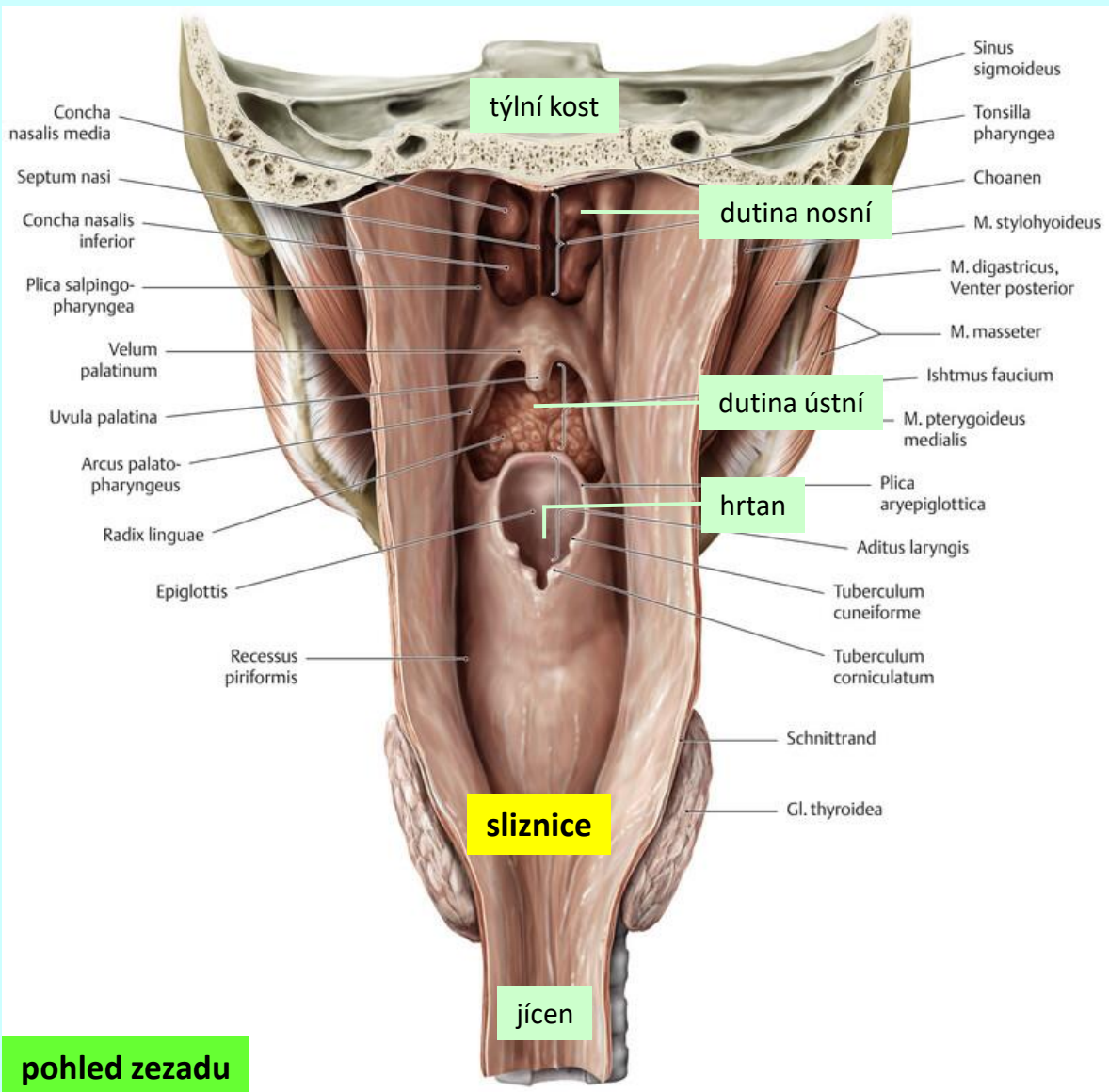
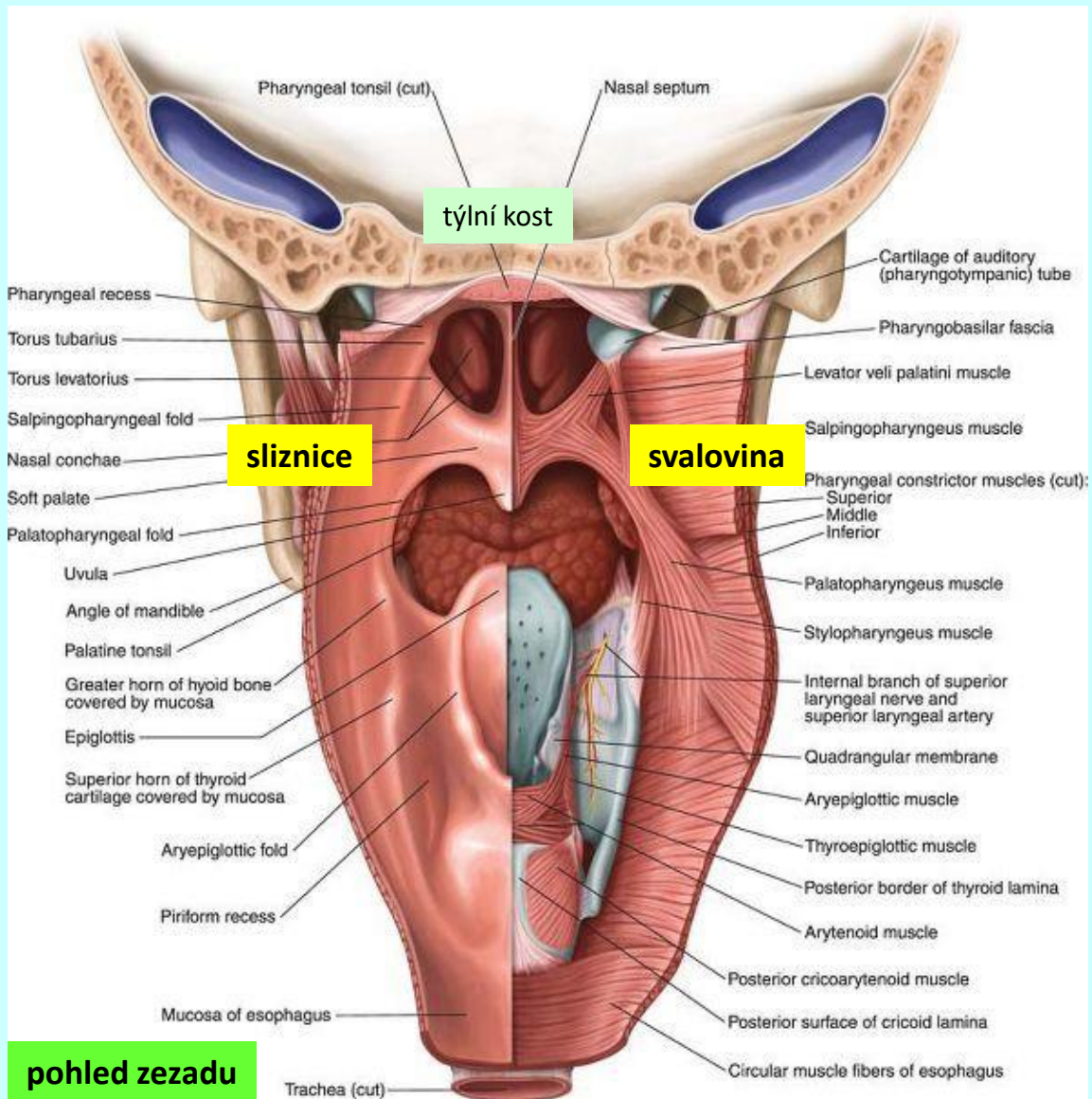

hltan (*pharynx*)

histologická stavba

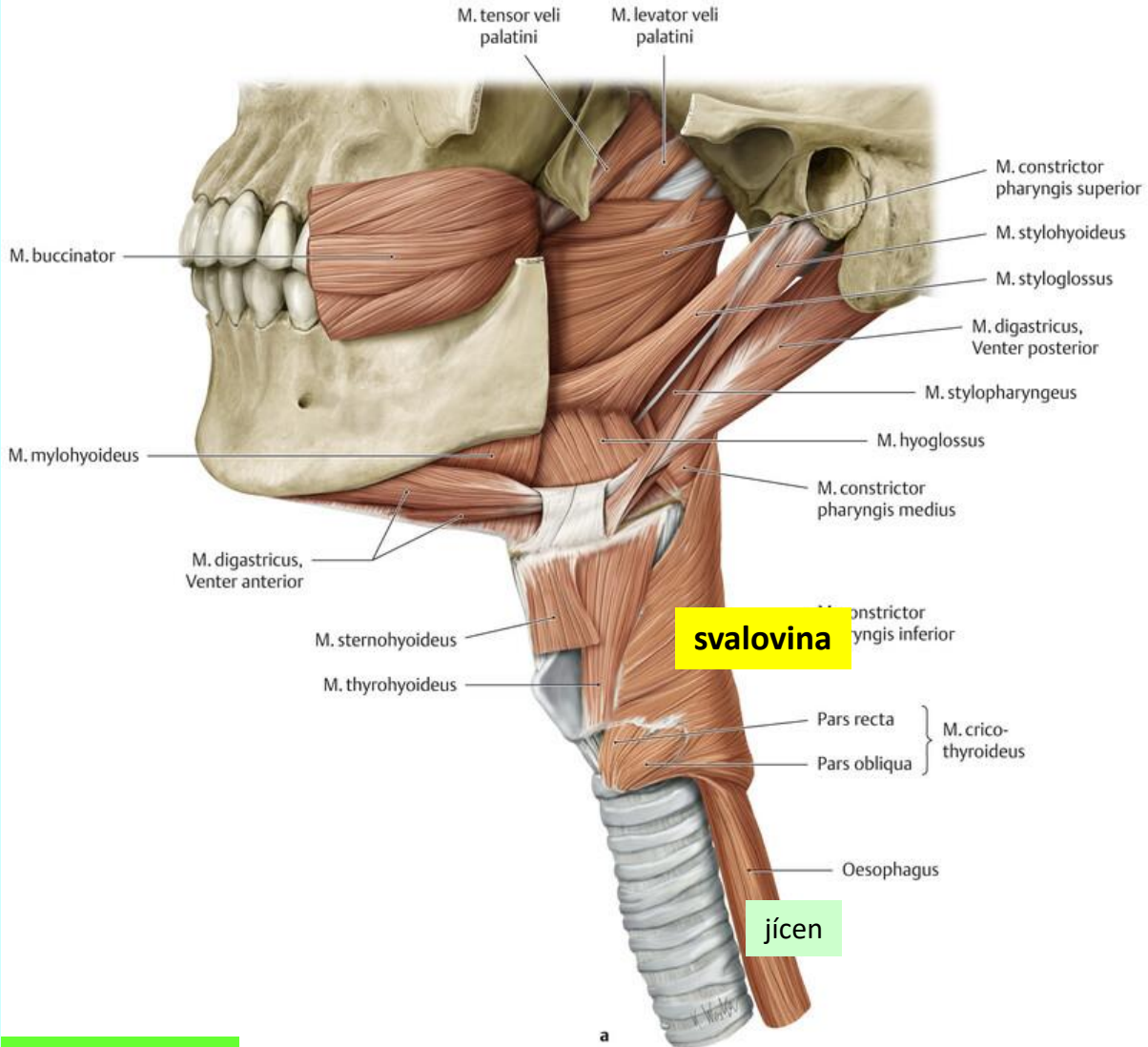

pohled z boku

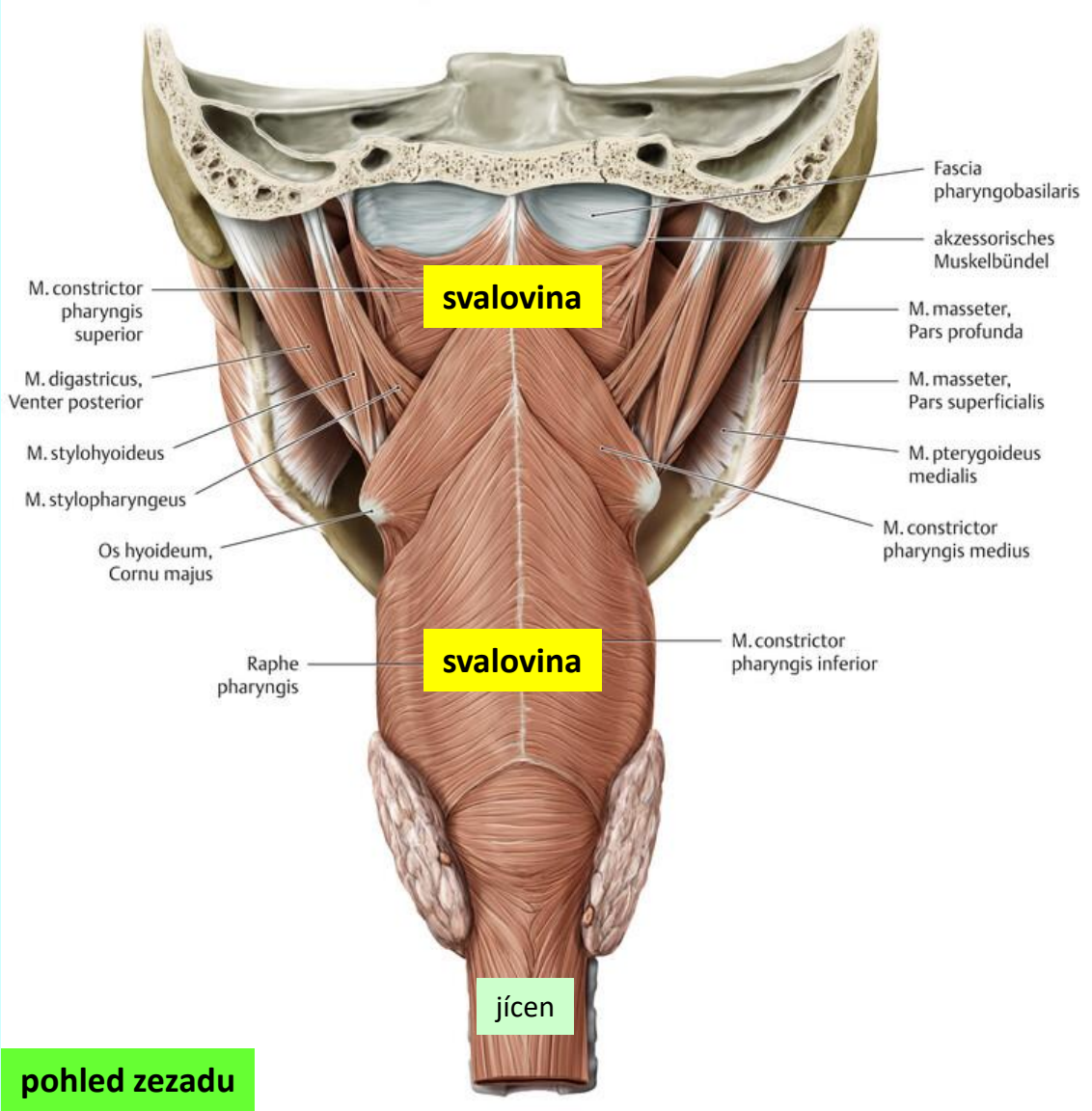

pohled zezadu

hltan (*pharynx*)

histologická stavba

pars oralis

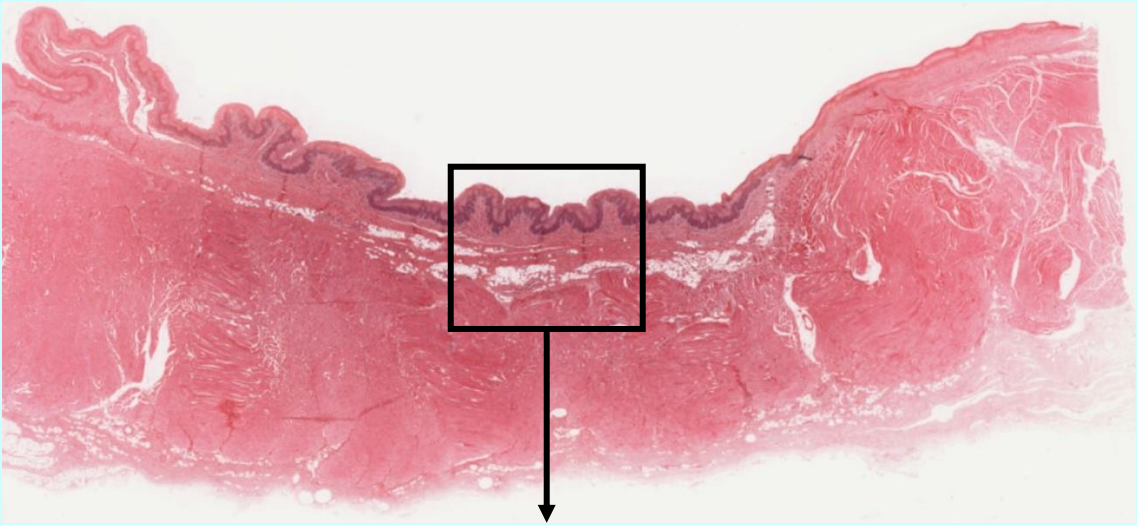

Slide 155, pharynx, H&E, 4x obj.

tunica mucosa

lamina epithelialis

lamina propria

tunica muscularis

tunica adventitia

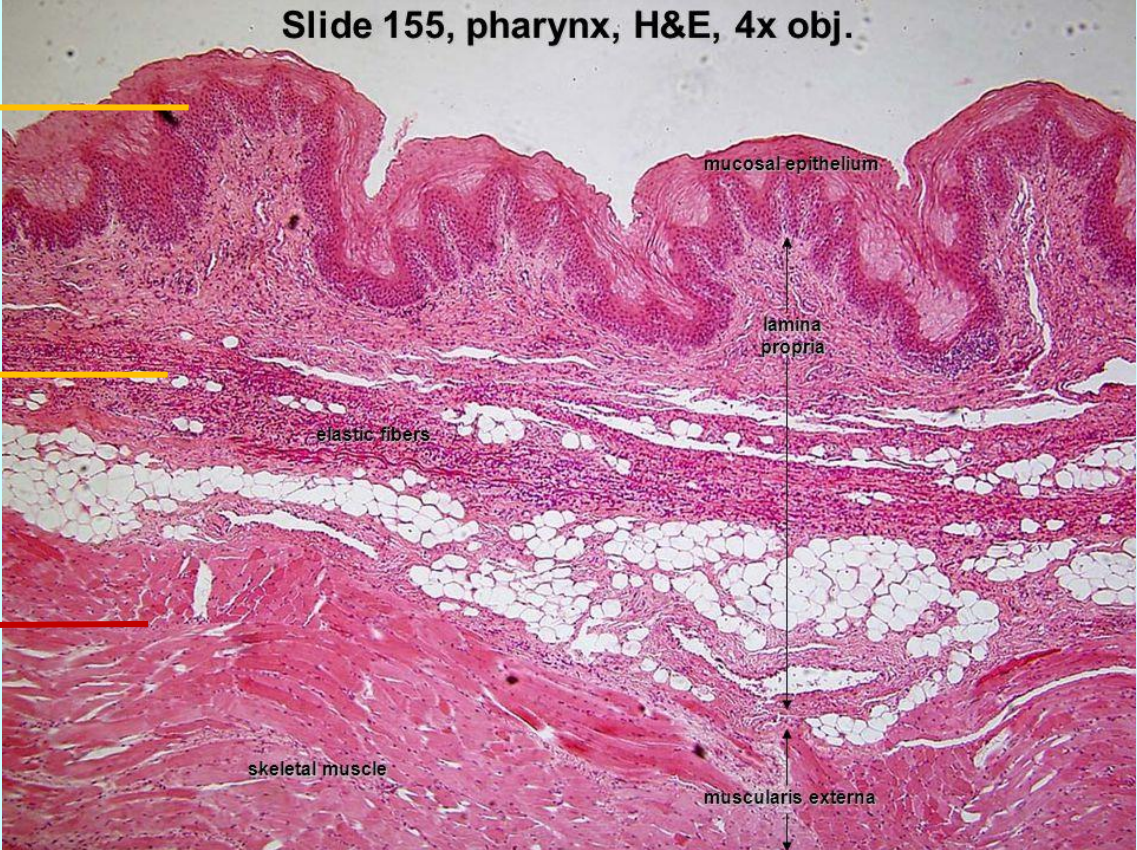

jícen (*oesophagus*)

topografie

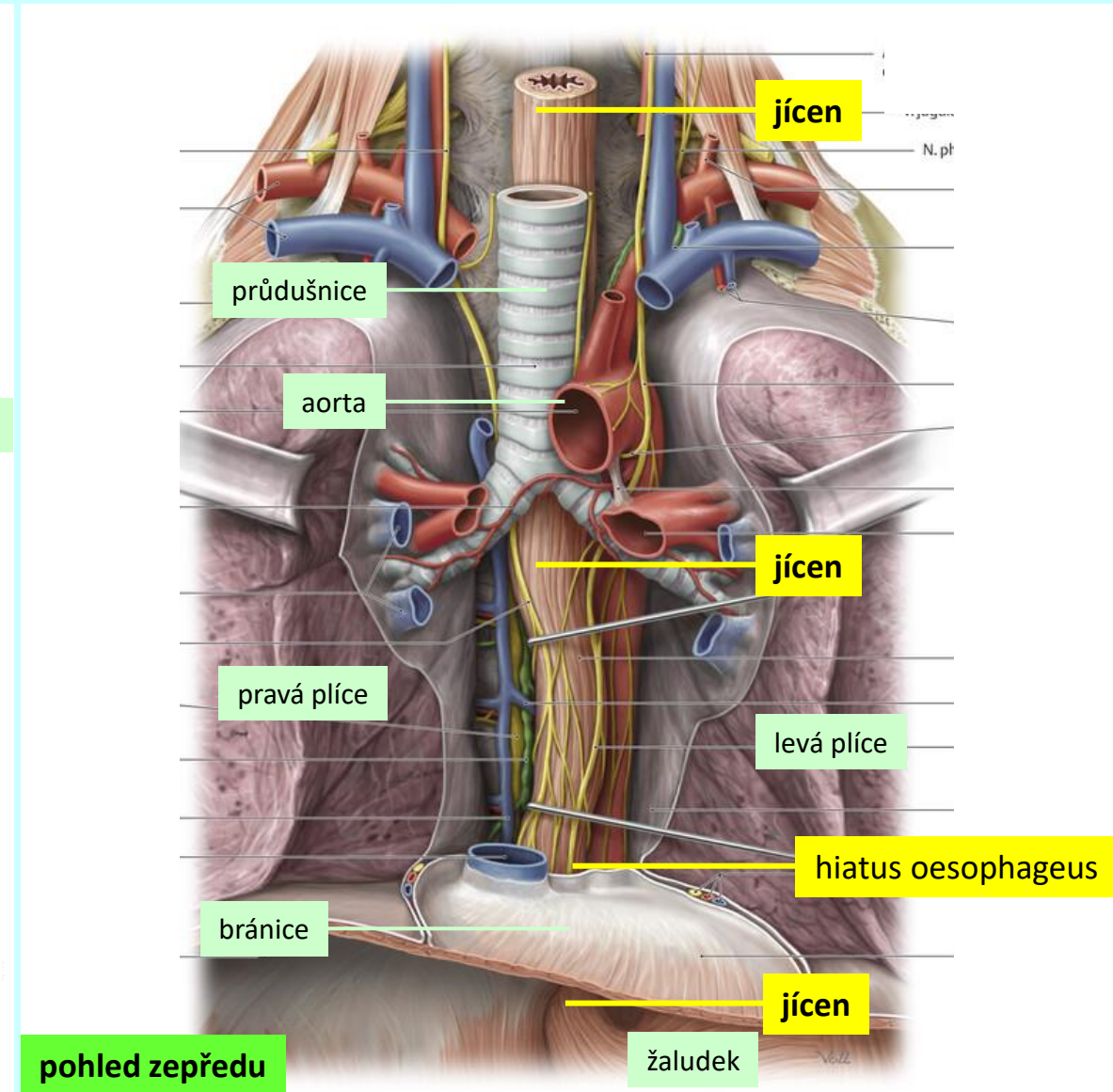
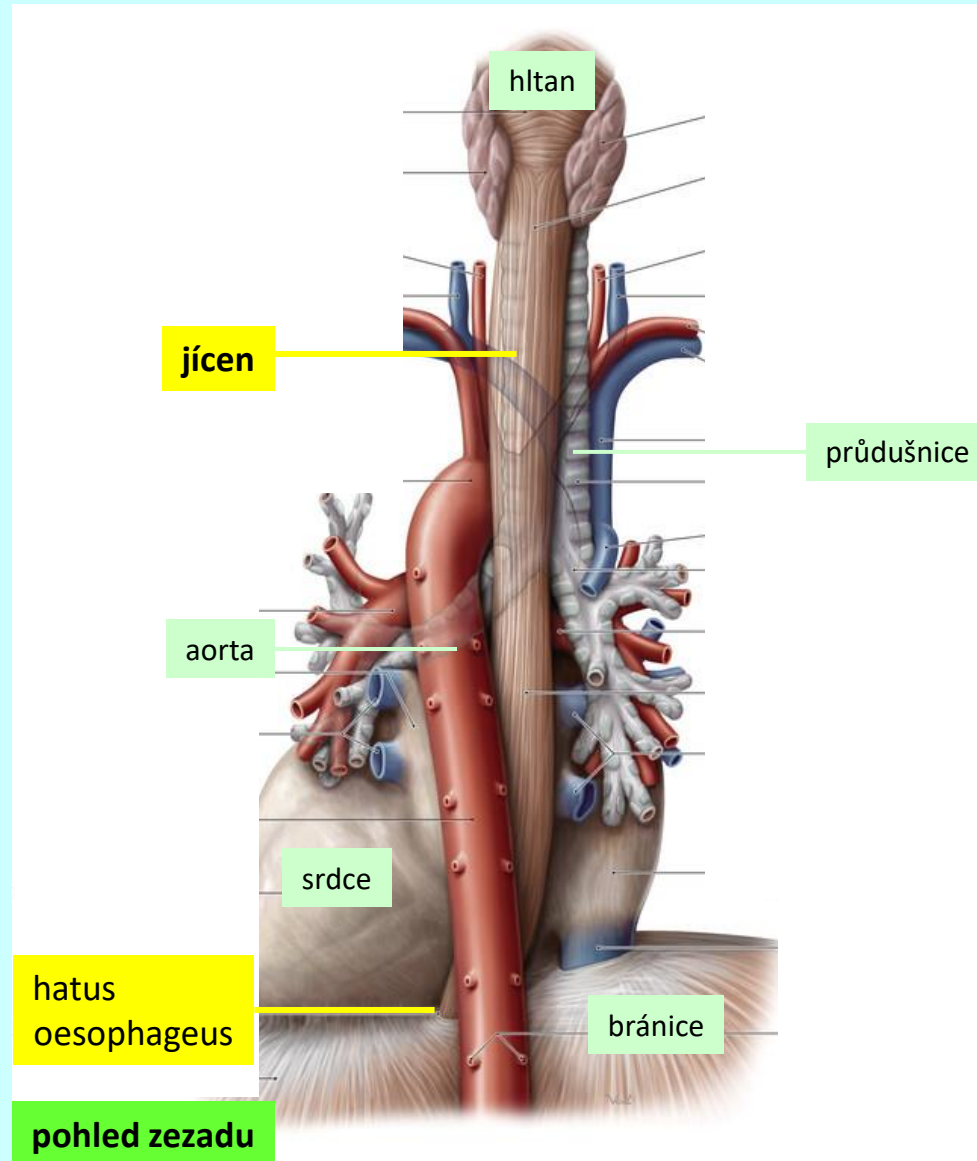

jícen (*oesophagus*)

makroskopická stavba

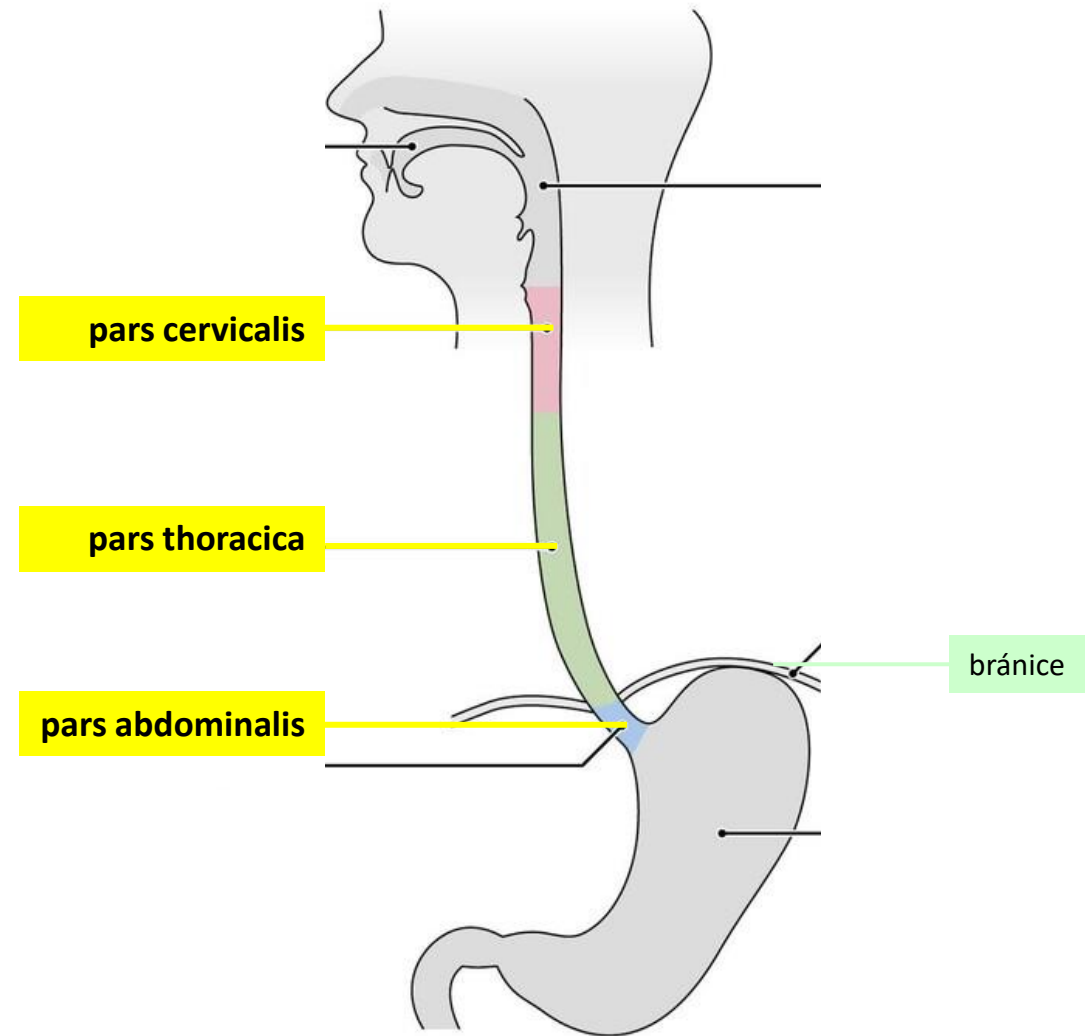

jícen (oesophagus)

makroskopická stavba

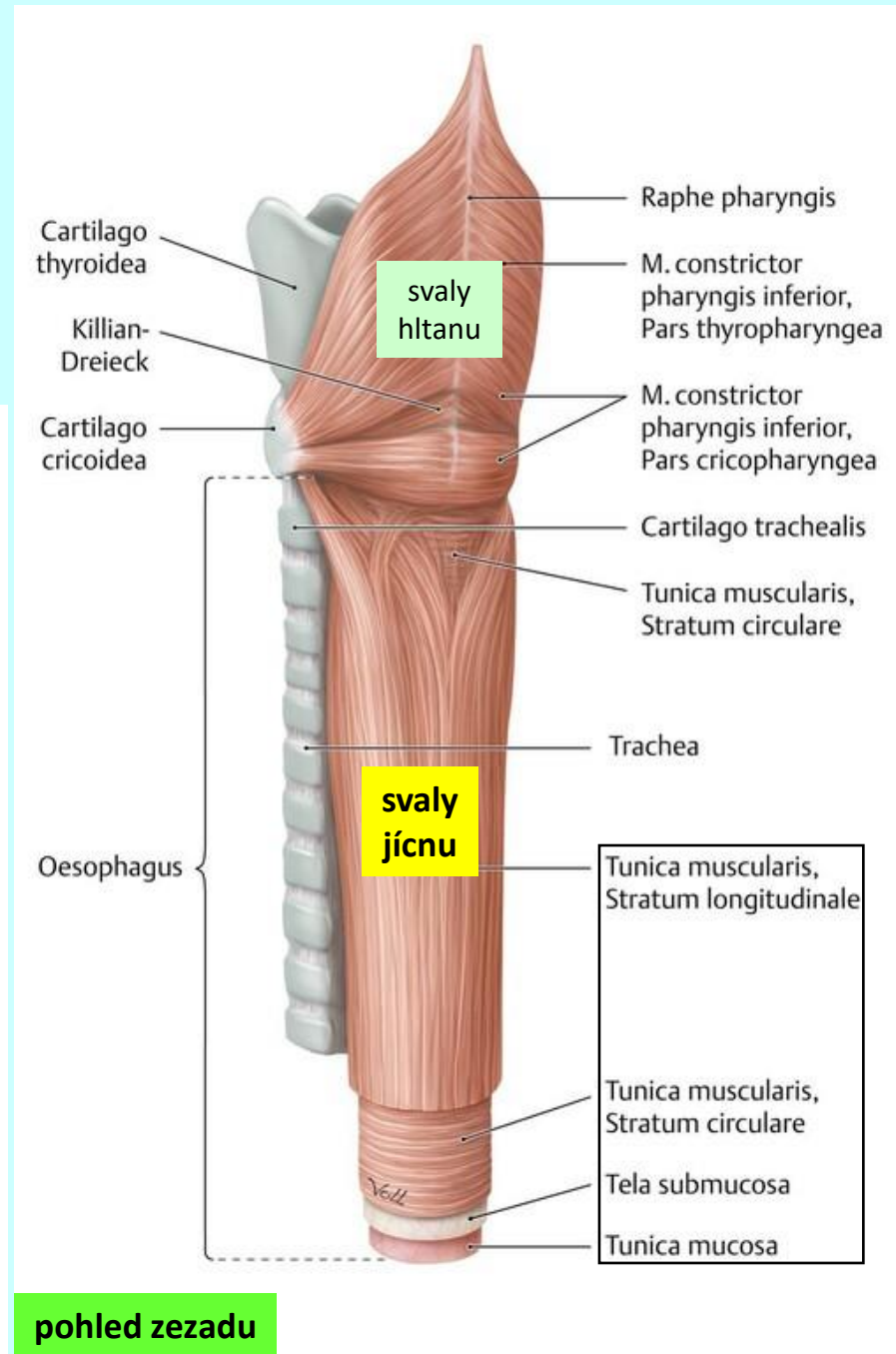
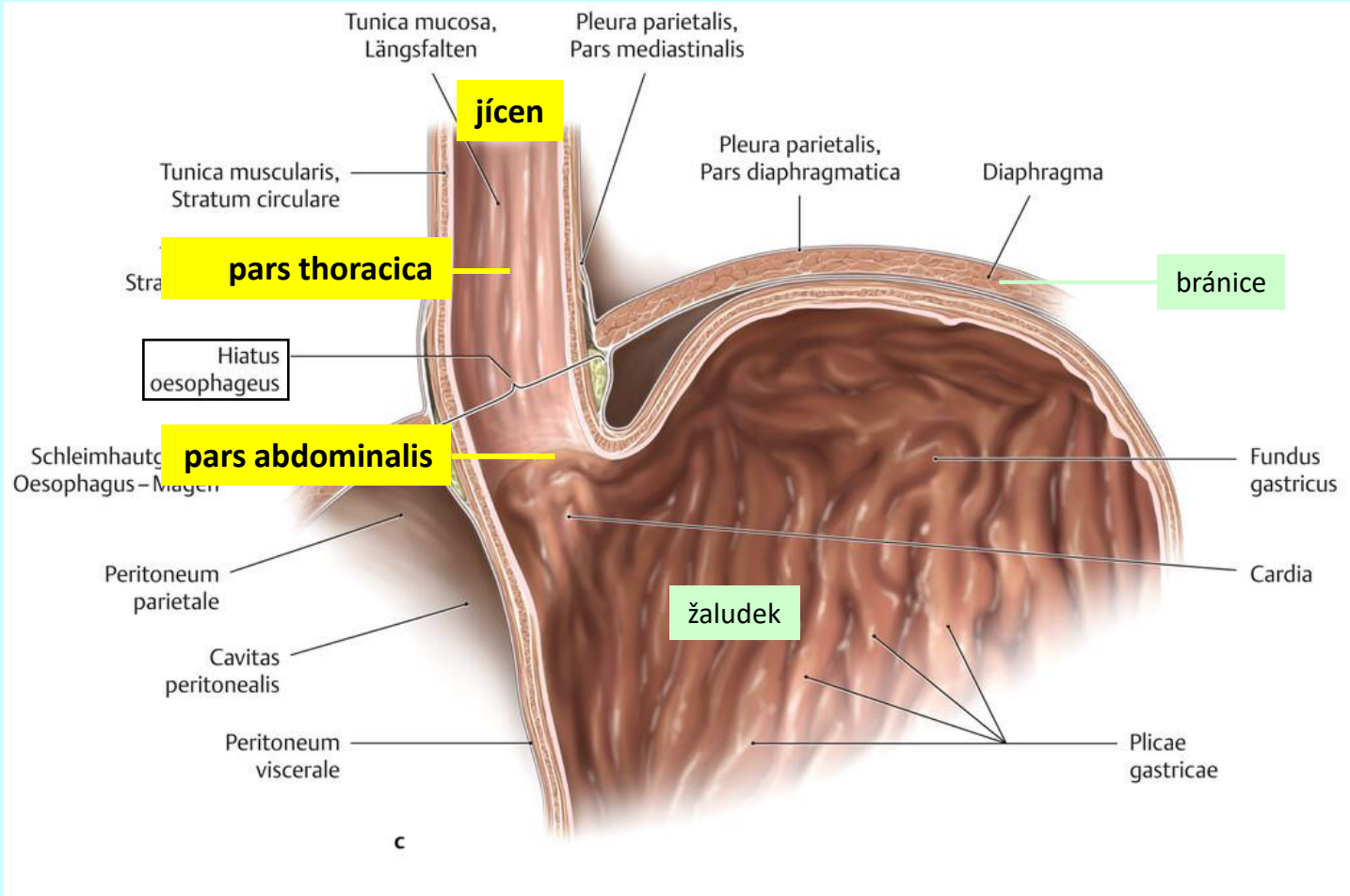

pohled zezadu

jícen (oesophagus)

histologická stavba

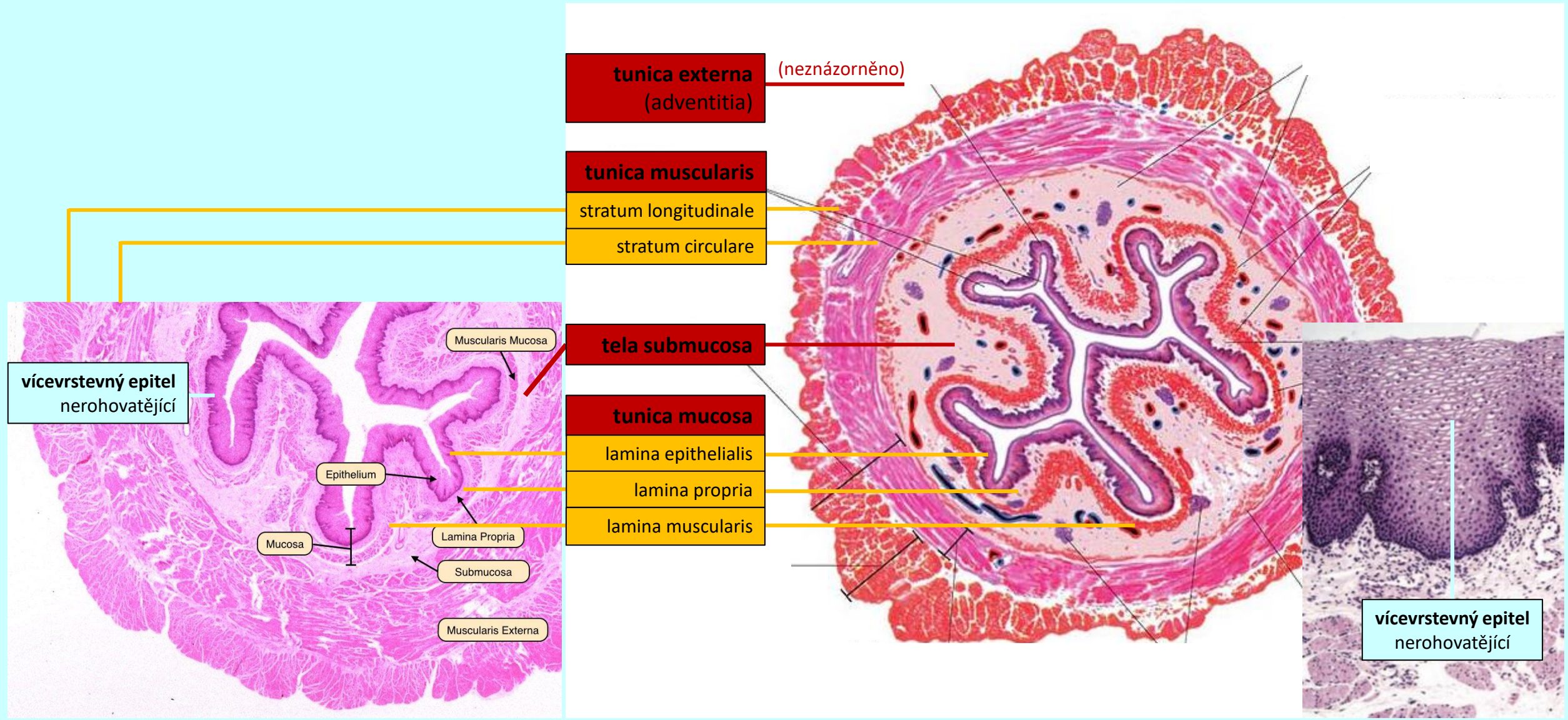

žaludek (*gaster*)

topografie

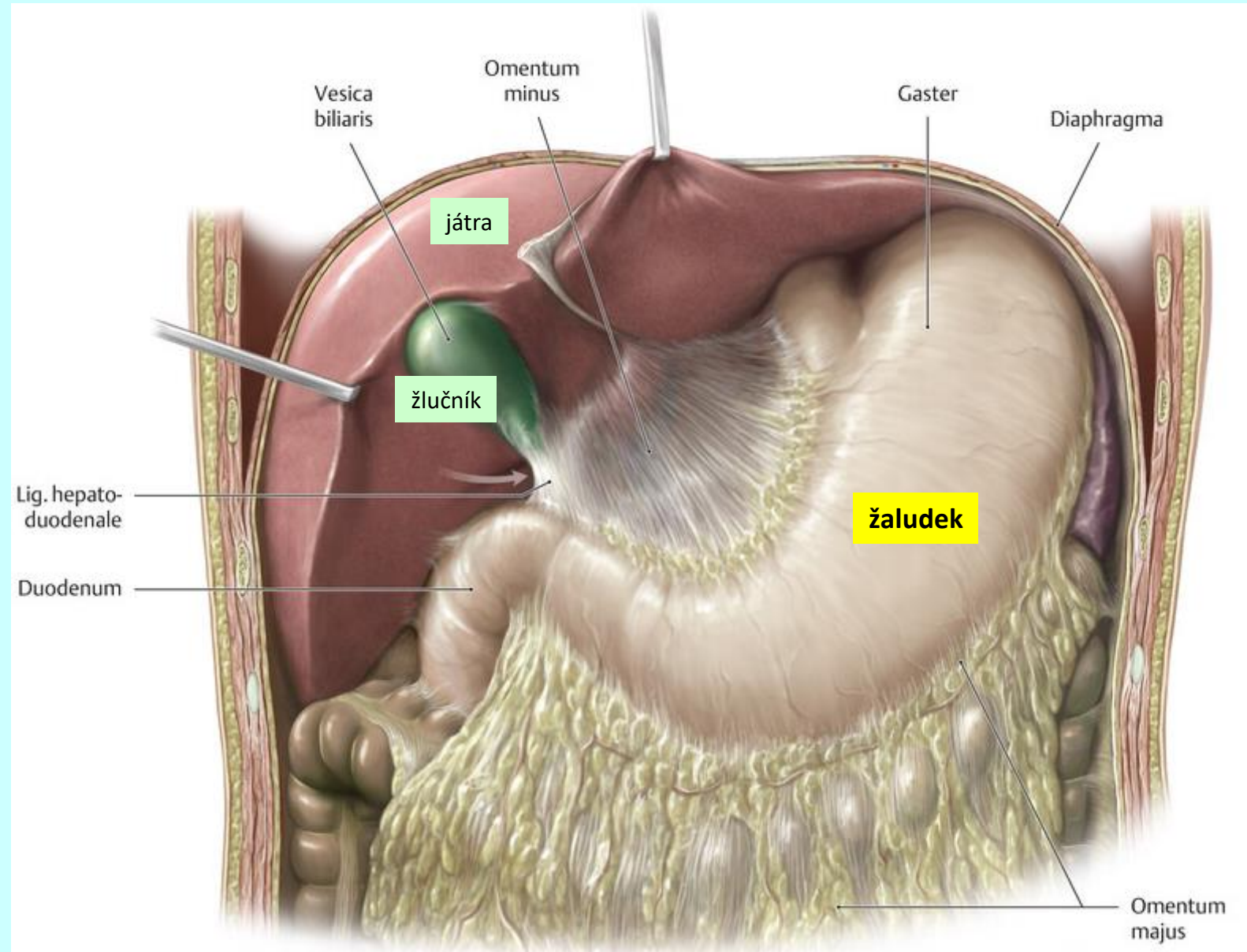

žaludek (*gaster*)

topografie

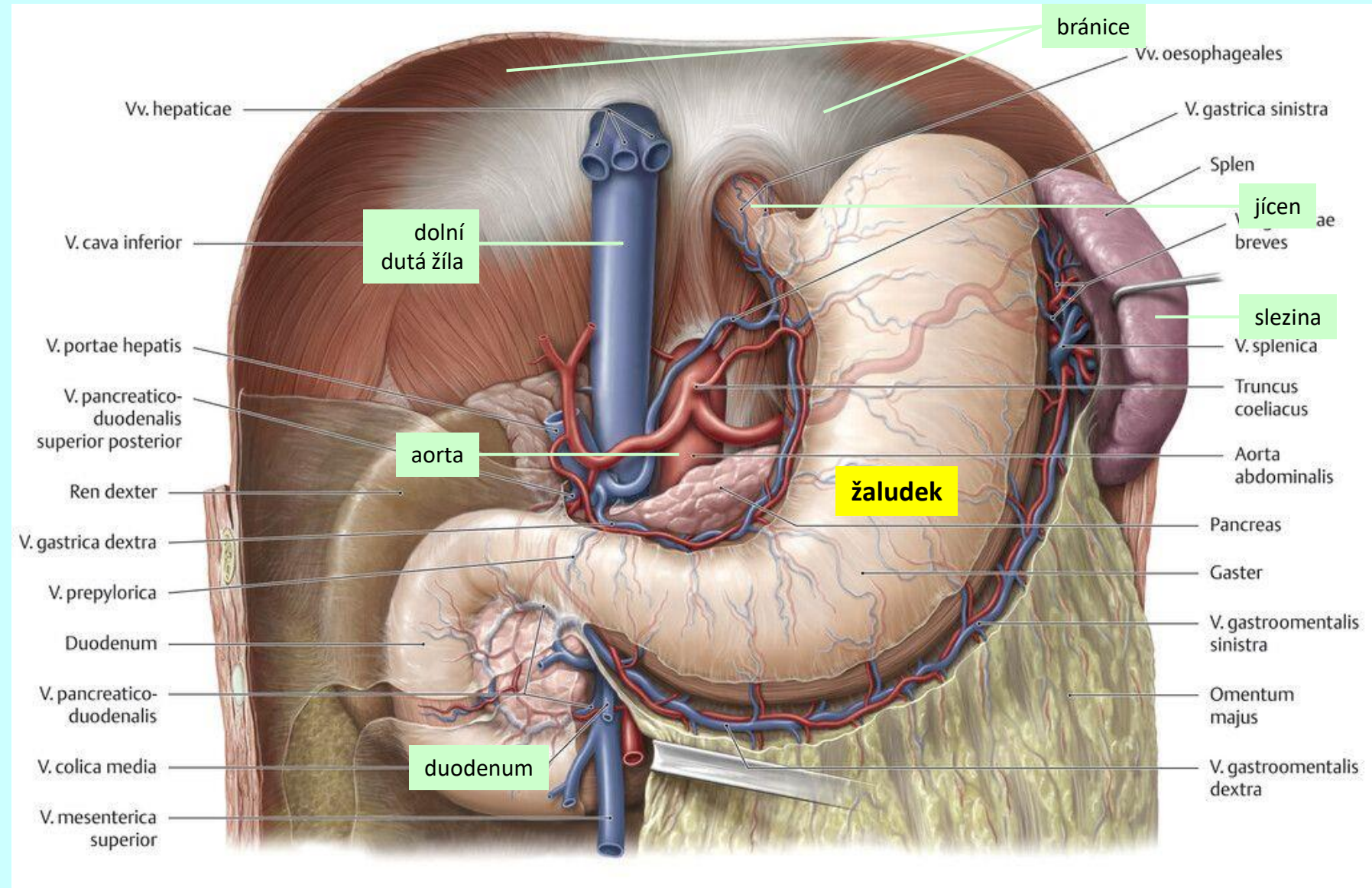

žaludek (*gaster*)

makroskopická stavba

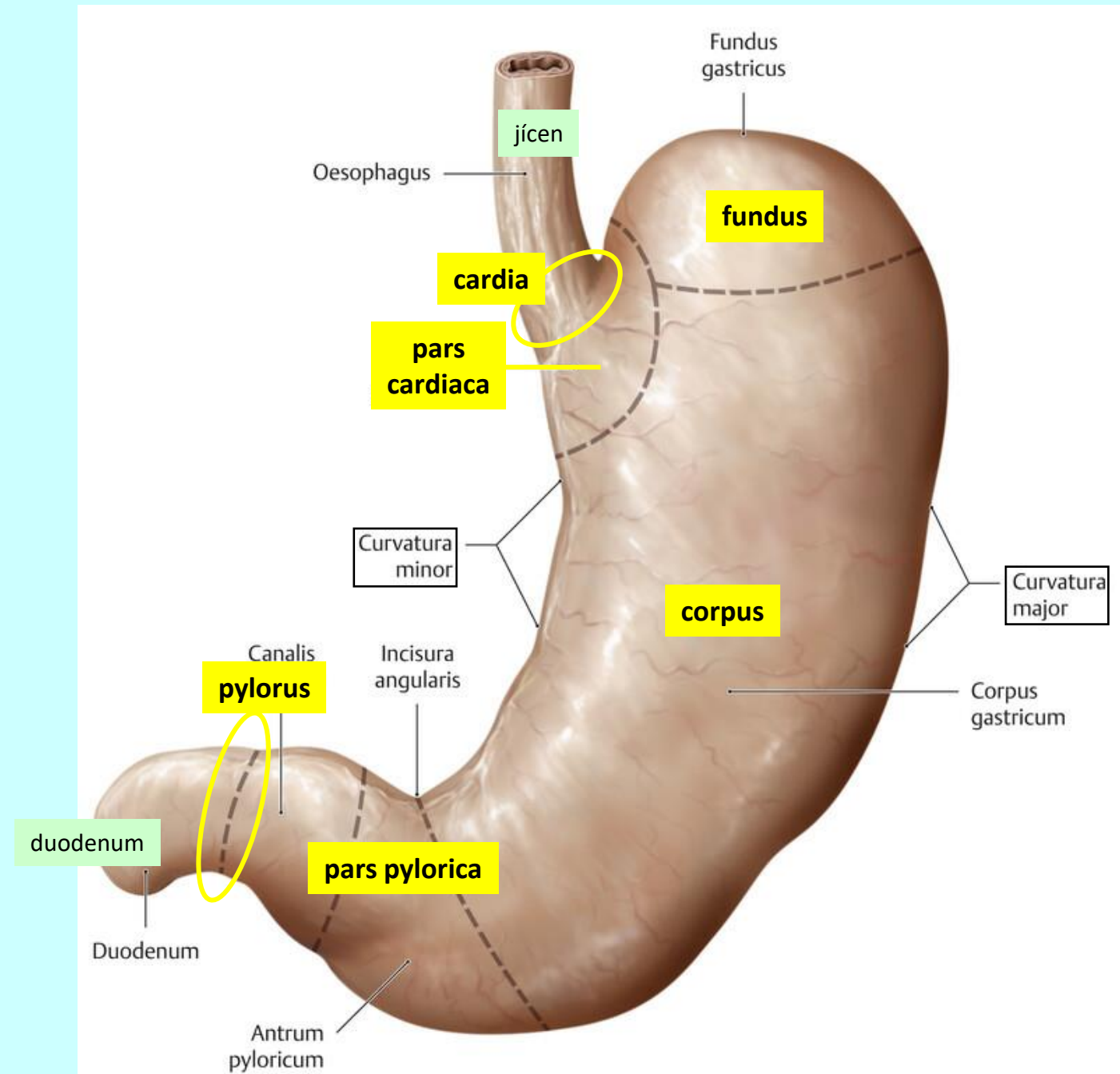

žaludek (*gaster*)

histologická stavba

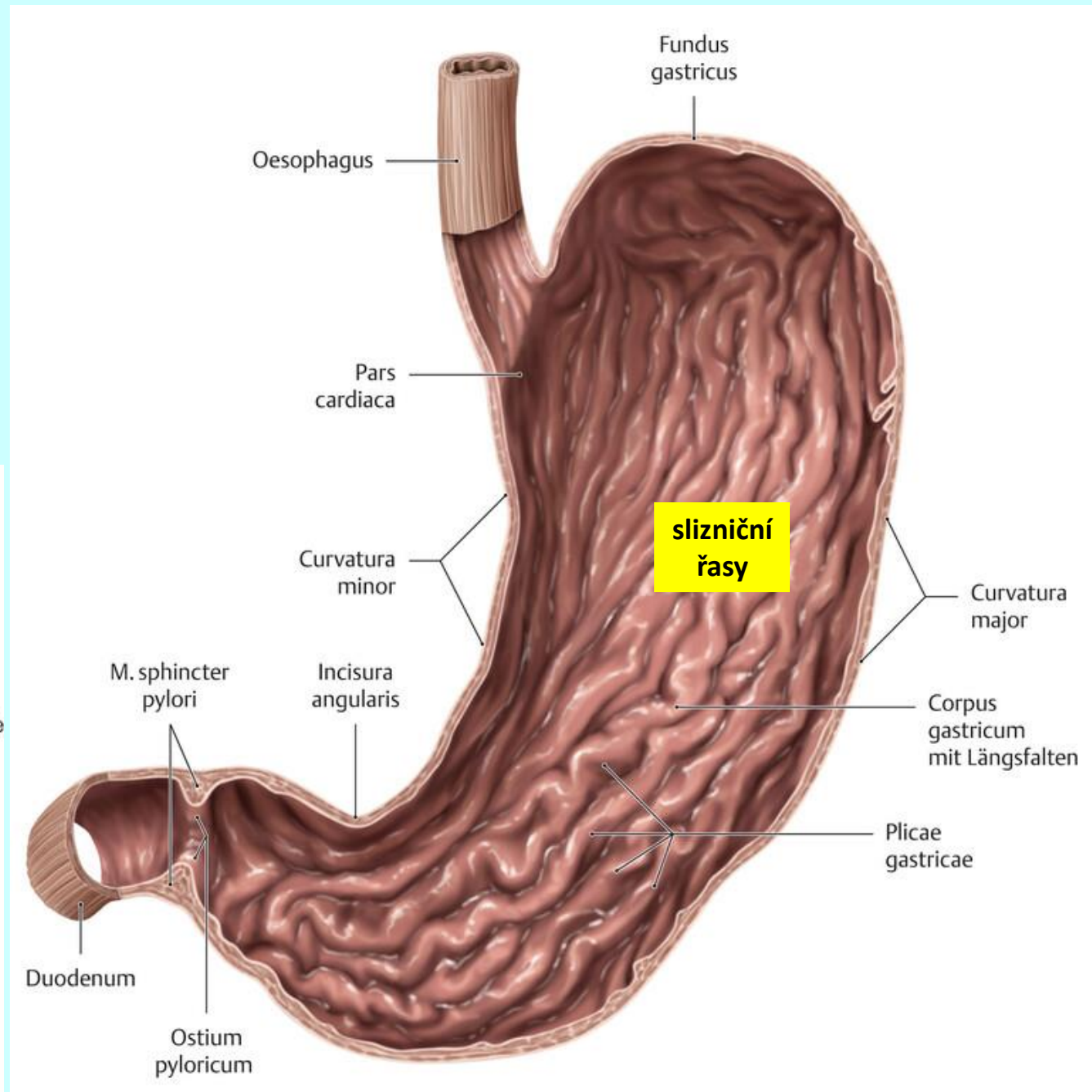
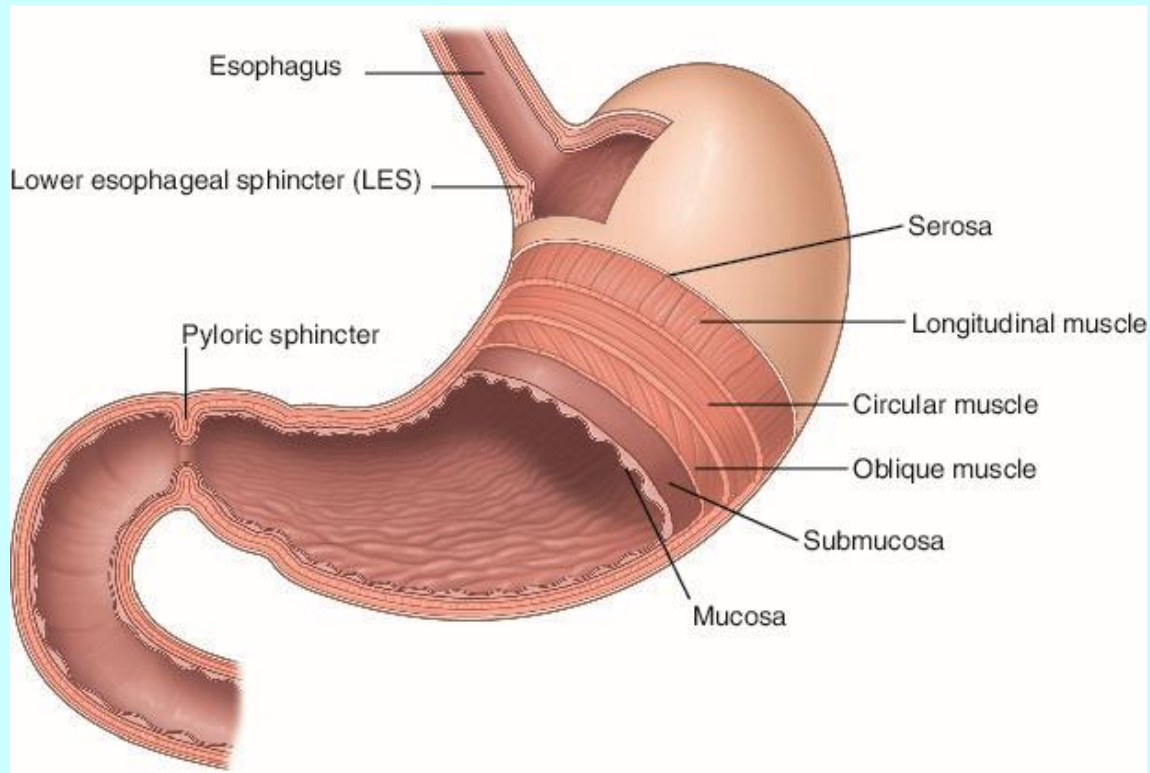

žaludek (*gaster*)

histologická stavba

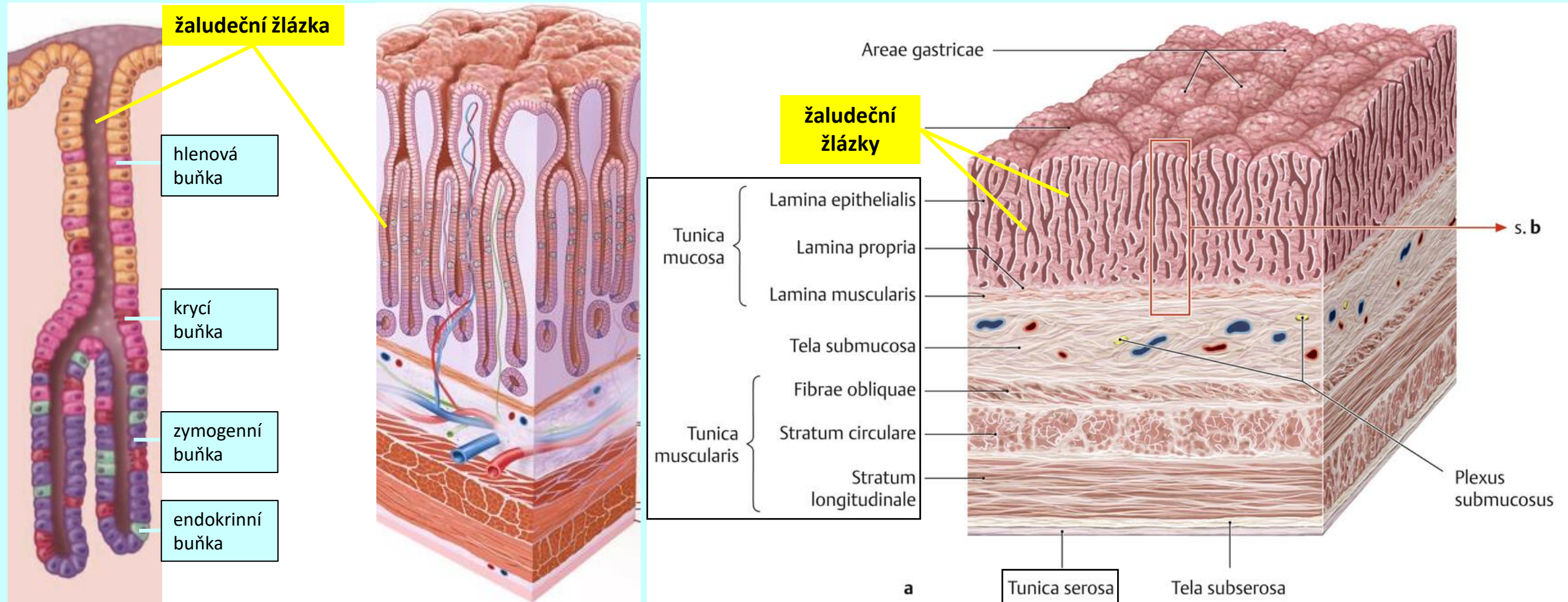

žaludek (*gaster*)

histologická stavba

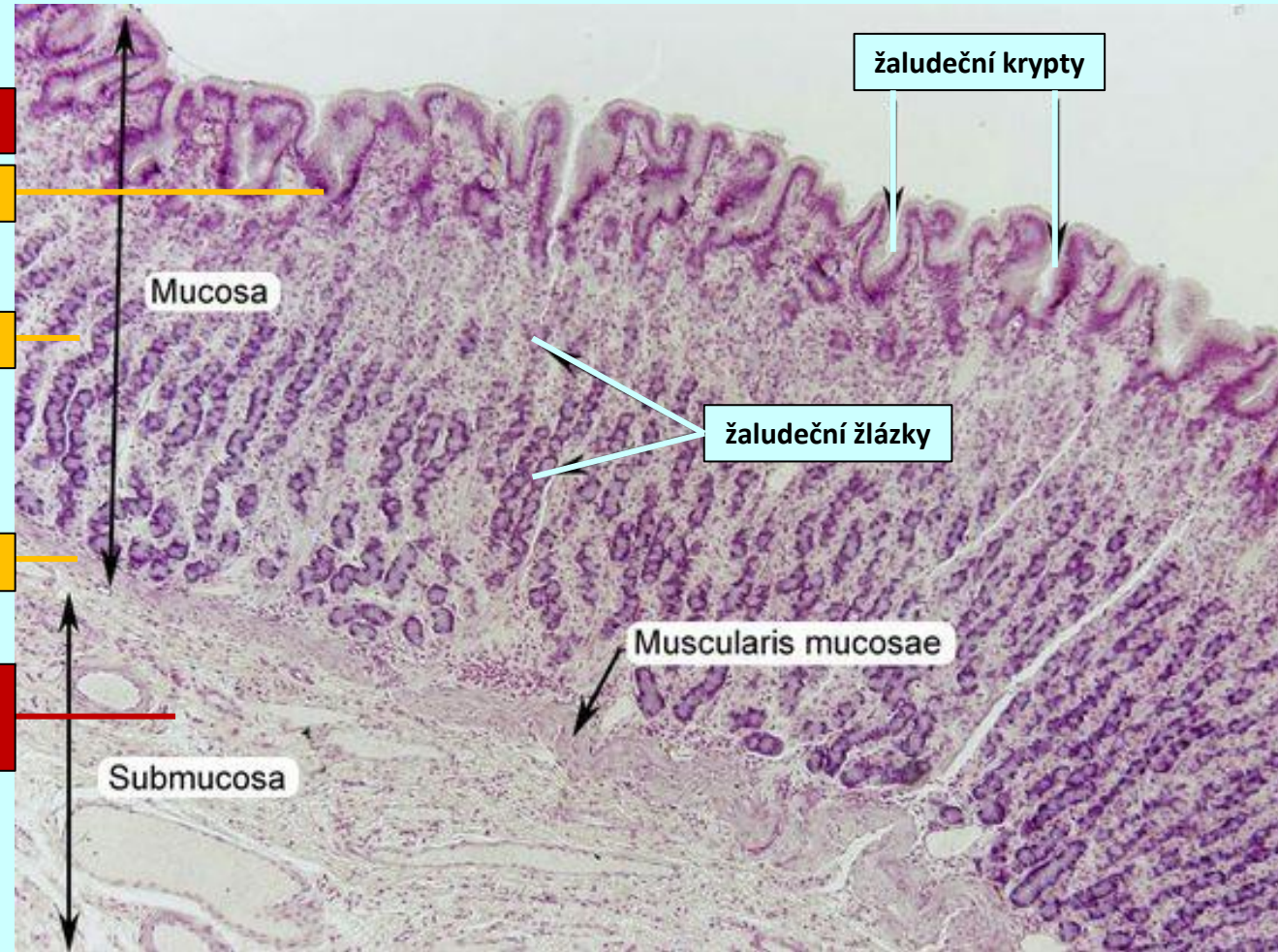
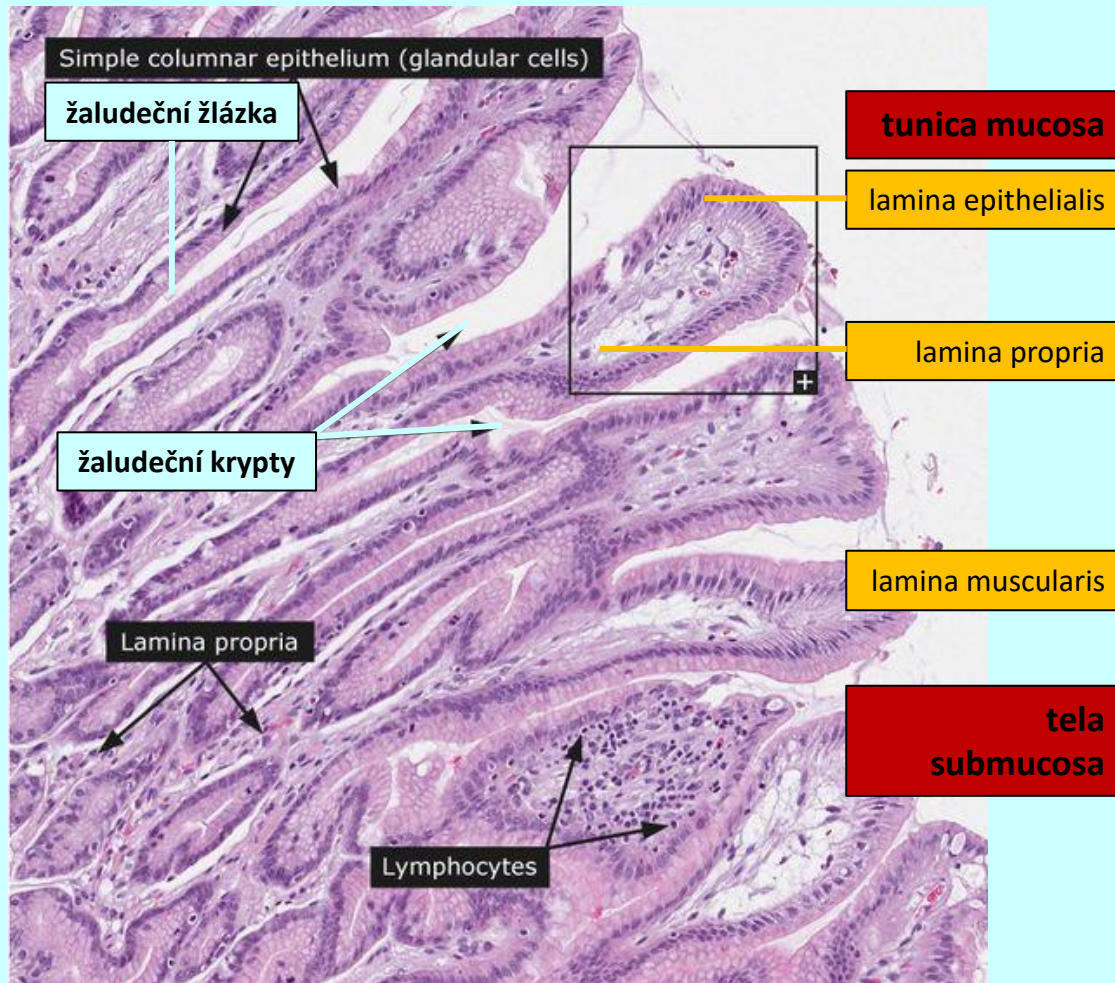

žaludek (*gaster*)

histologická stavba

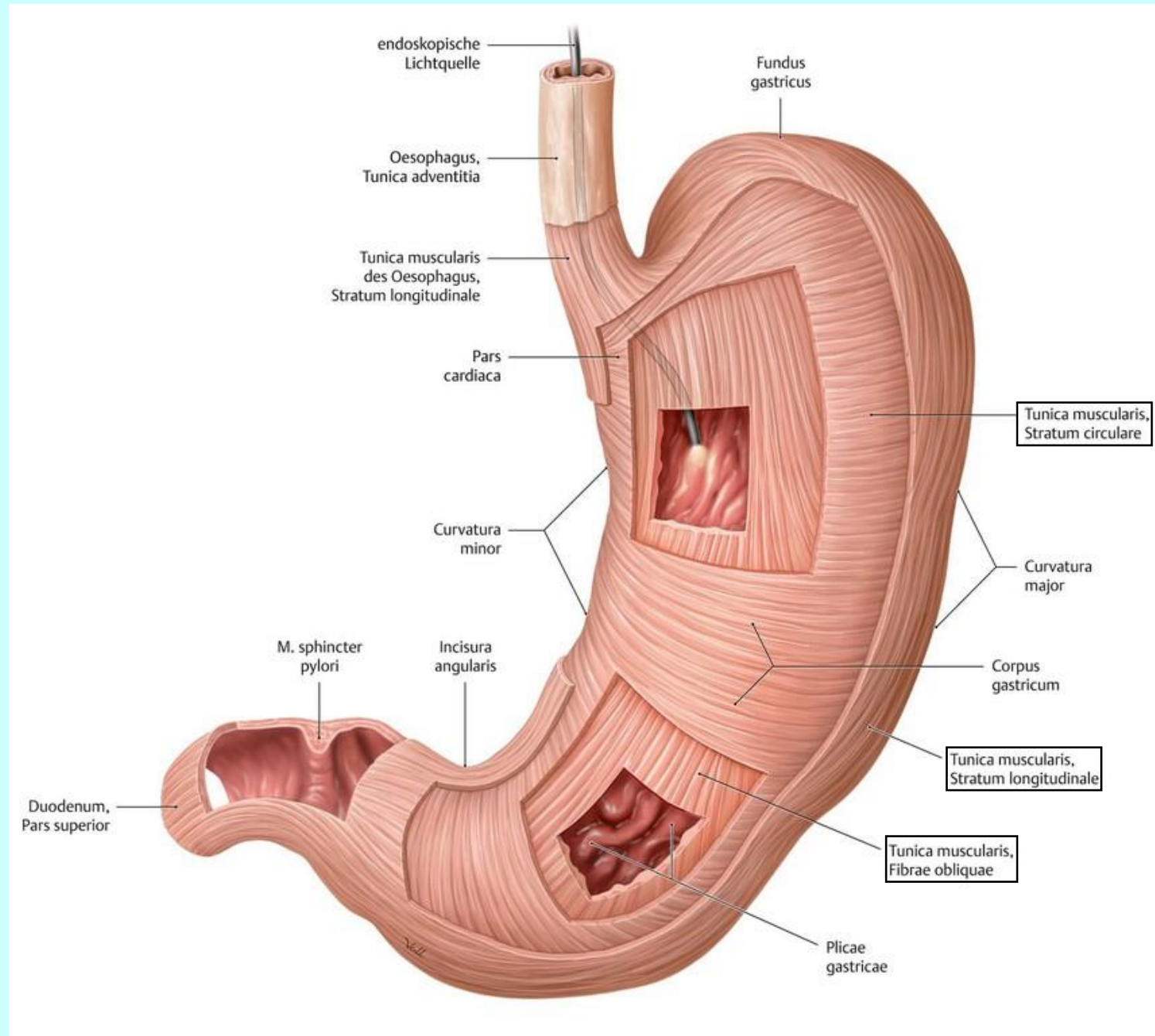

žaludek (*gaster*)

histologická stavba

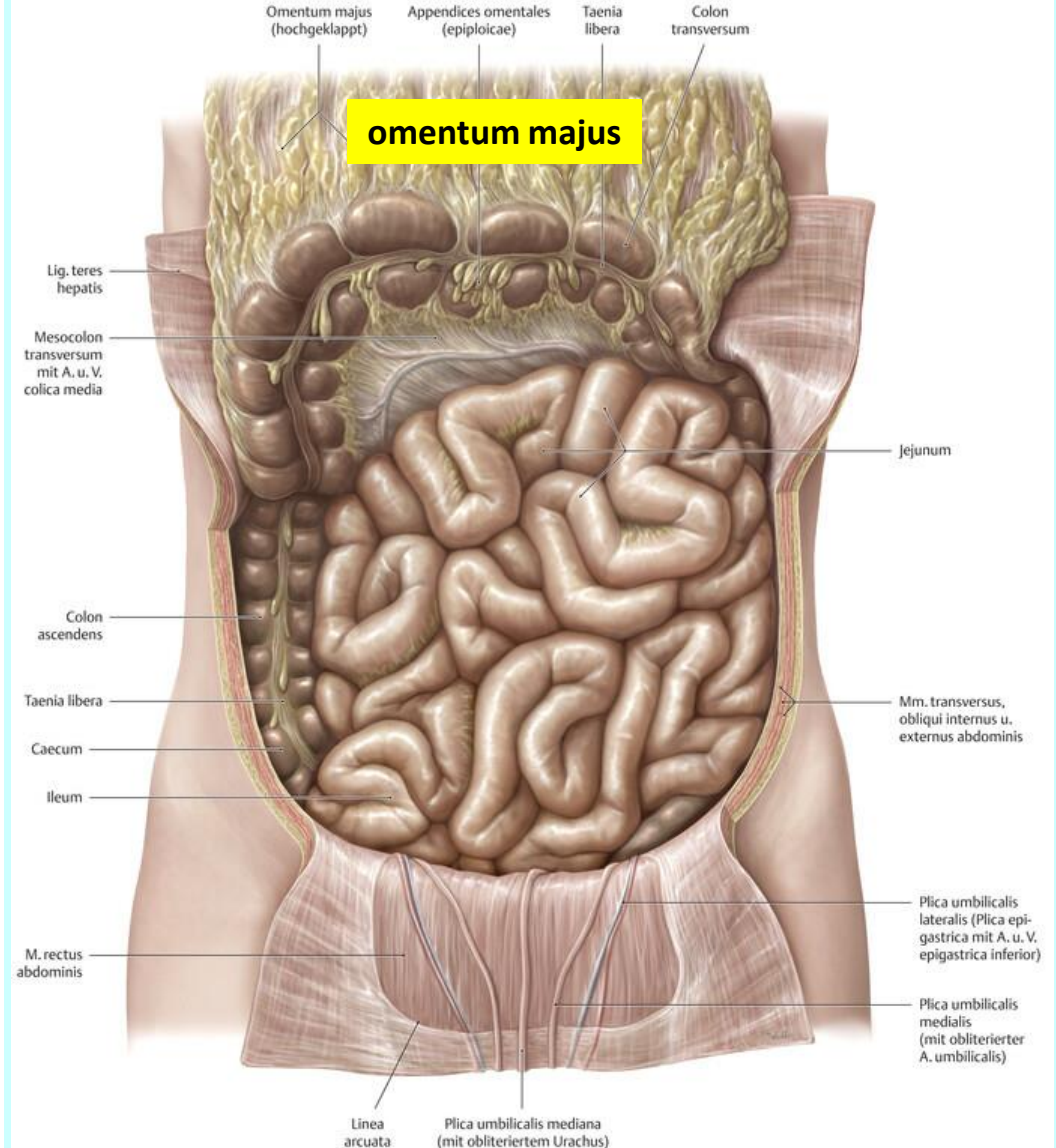
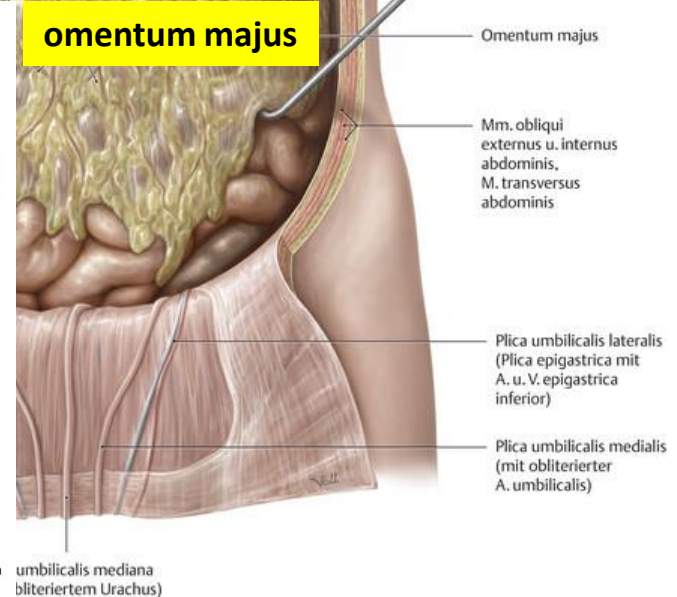
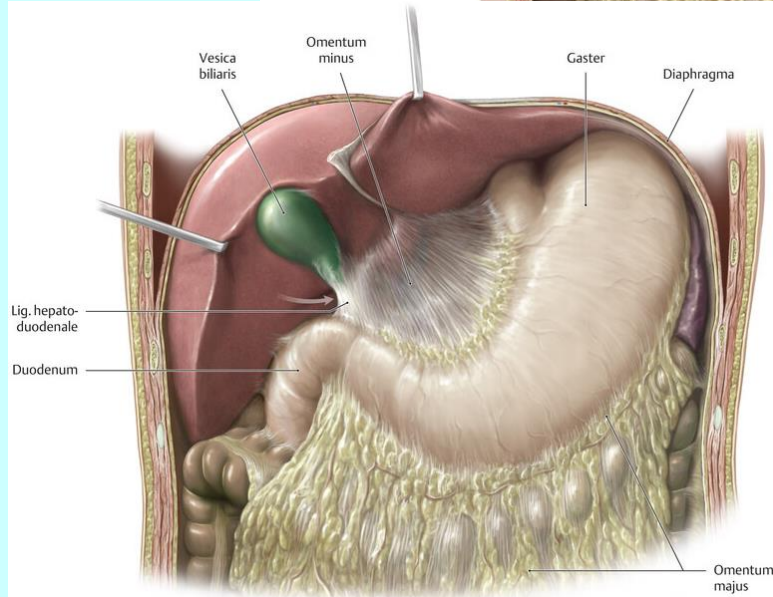
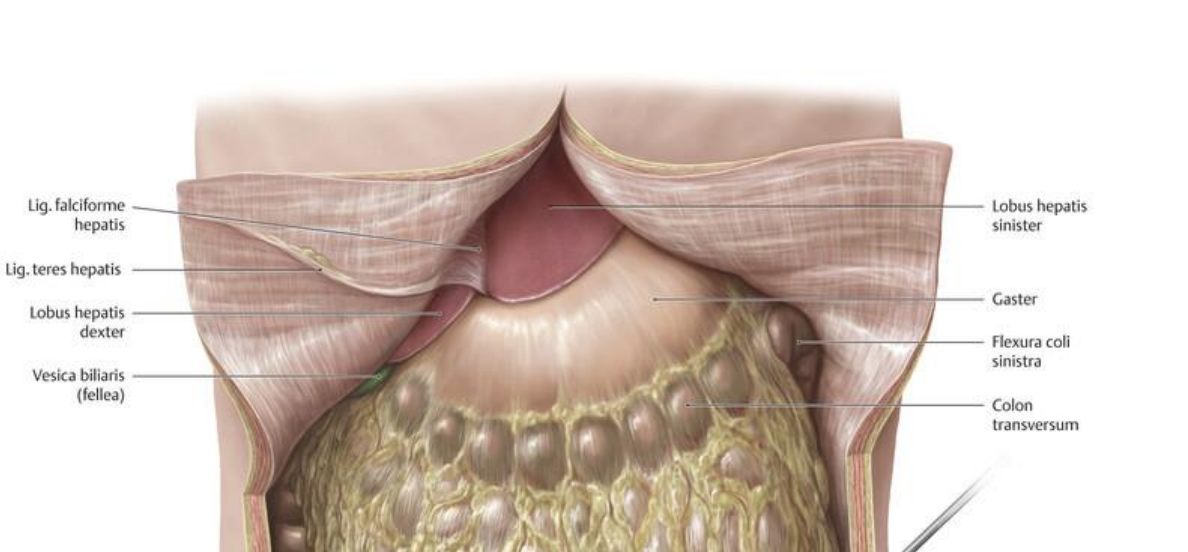

tenké střevo (*intestinum tenue*)

topografie

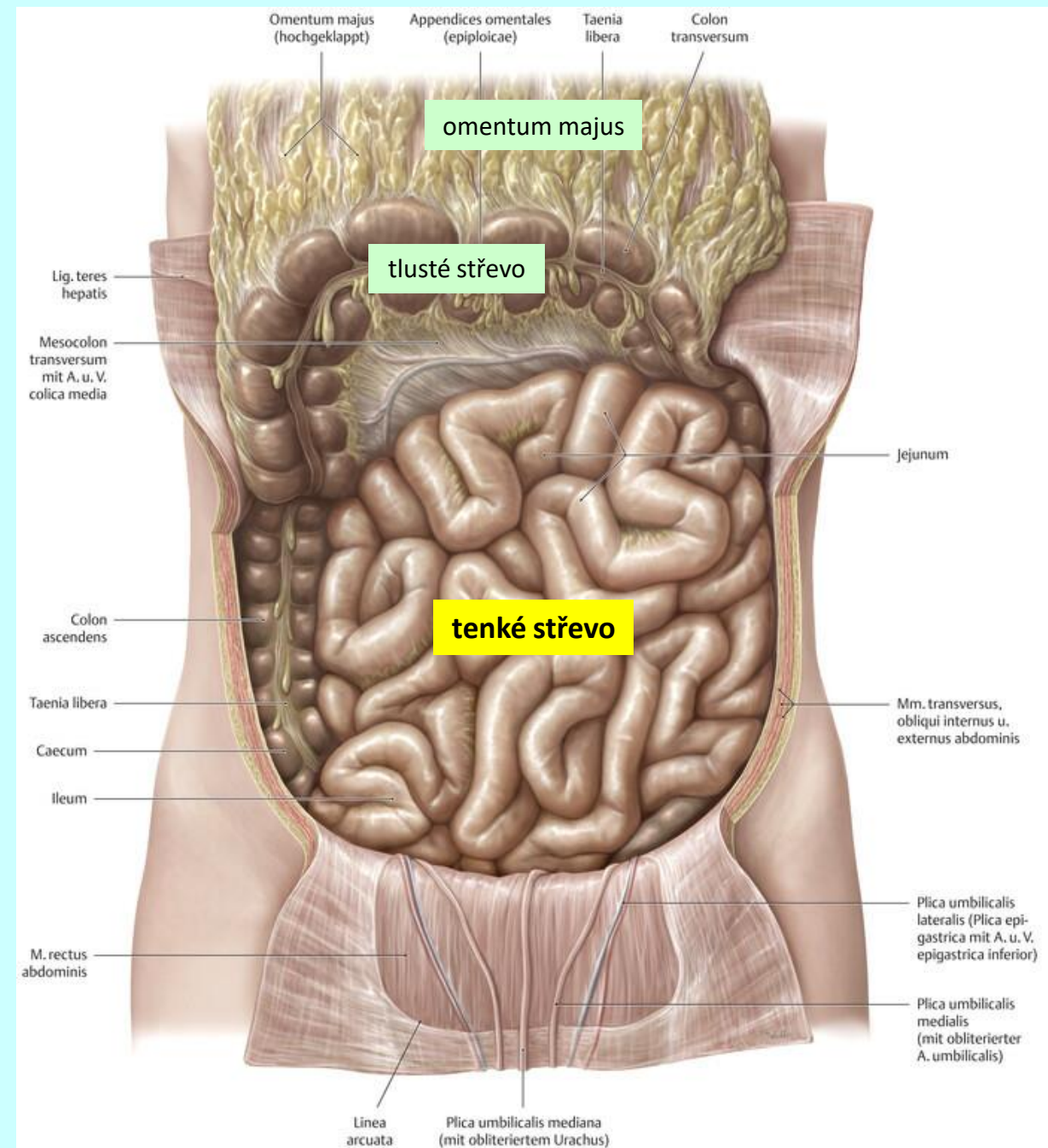

tenké střevo (*intestinum tenue*)

makroskopická stavba

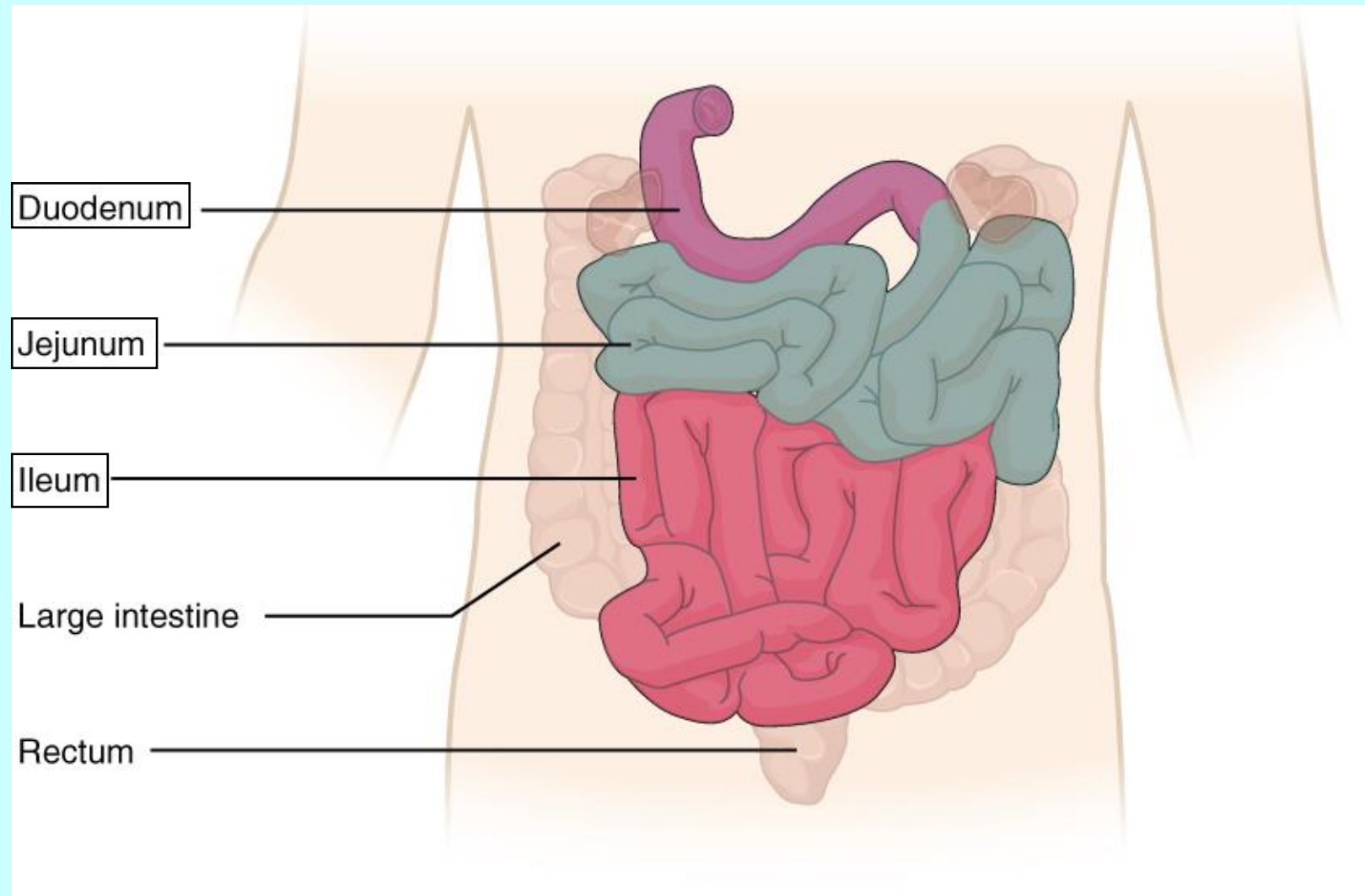

tenké střevo (*intestinum tenue*)

makroskopická stavba

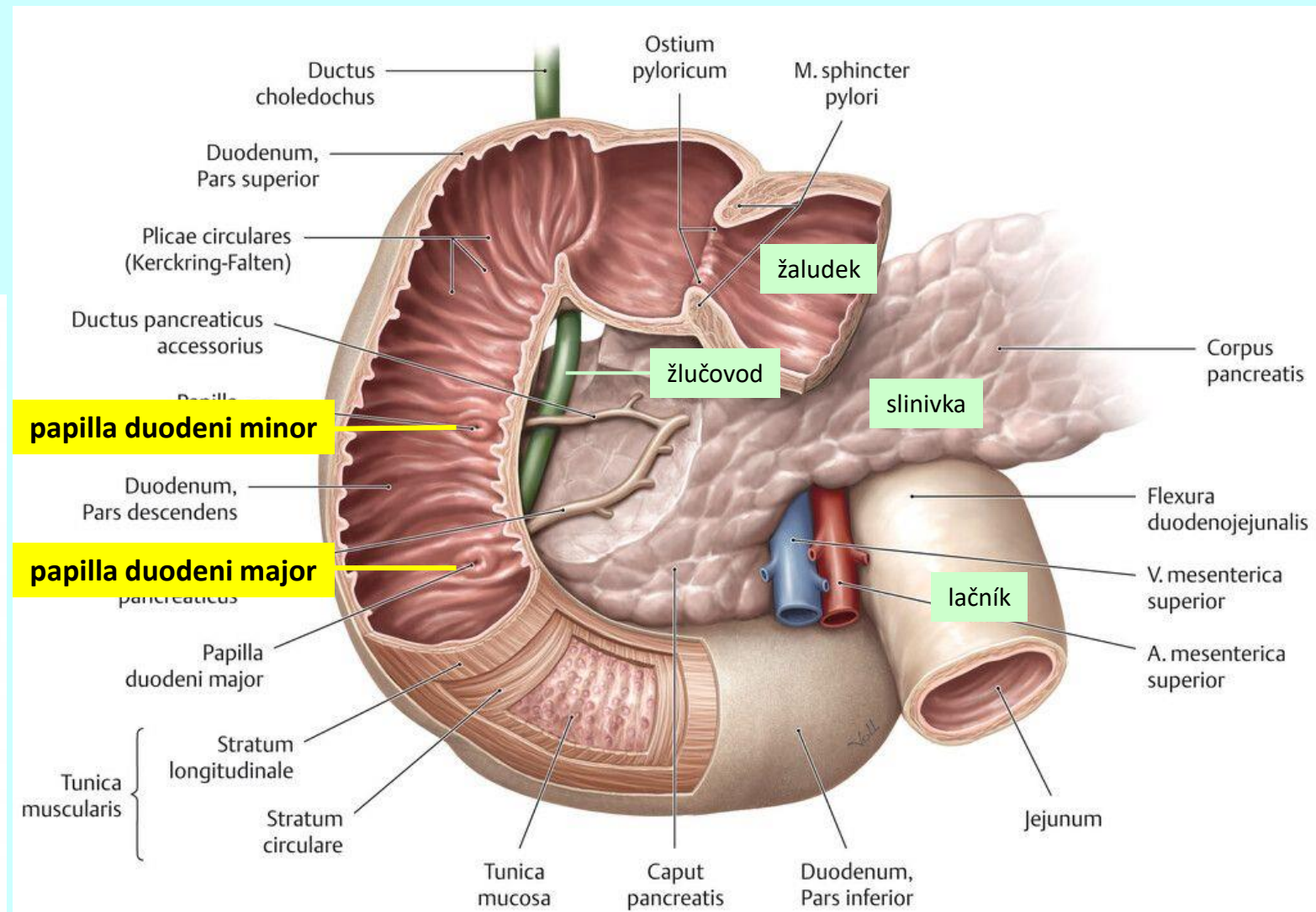
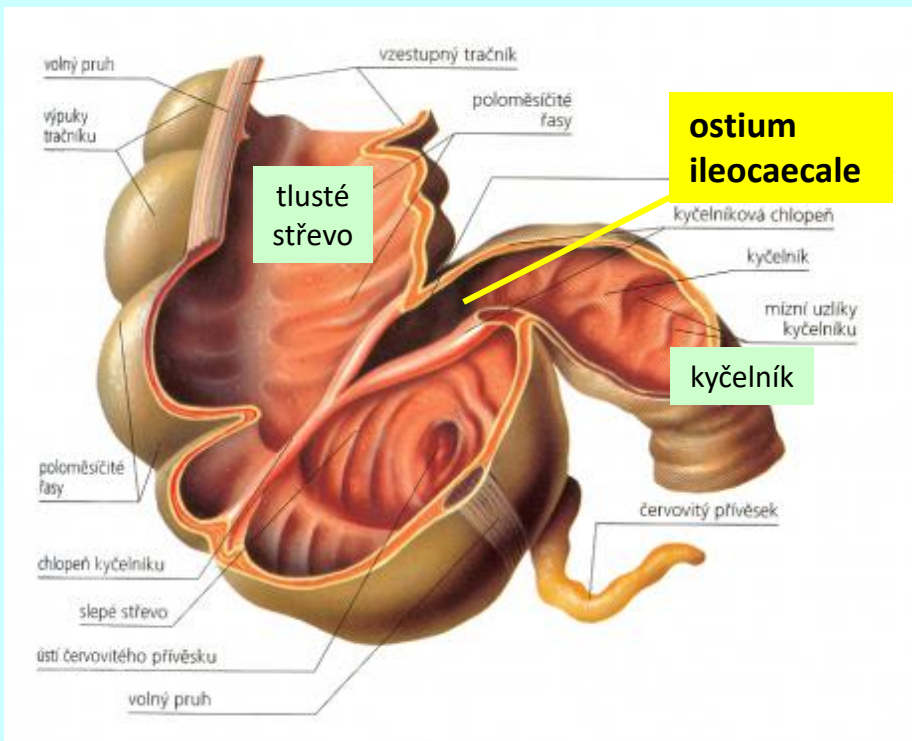

tenké střevo (*intestinum tenue*)

histologická stavba

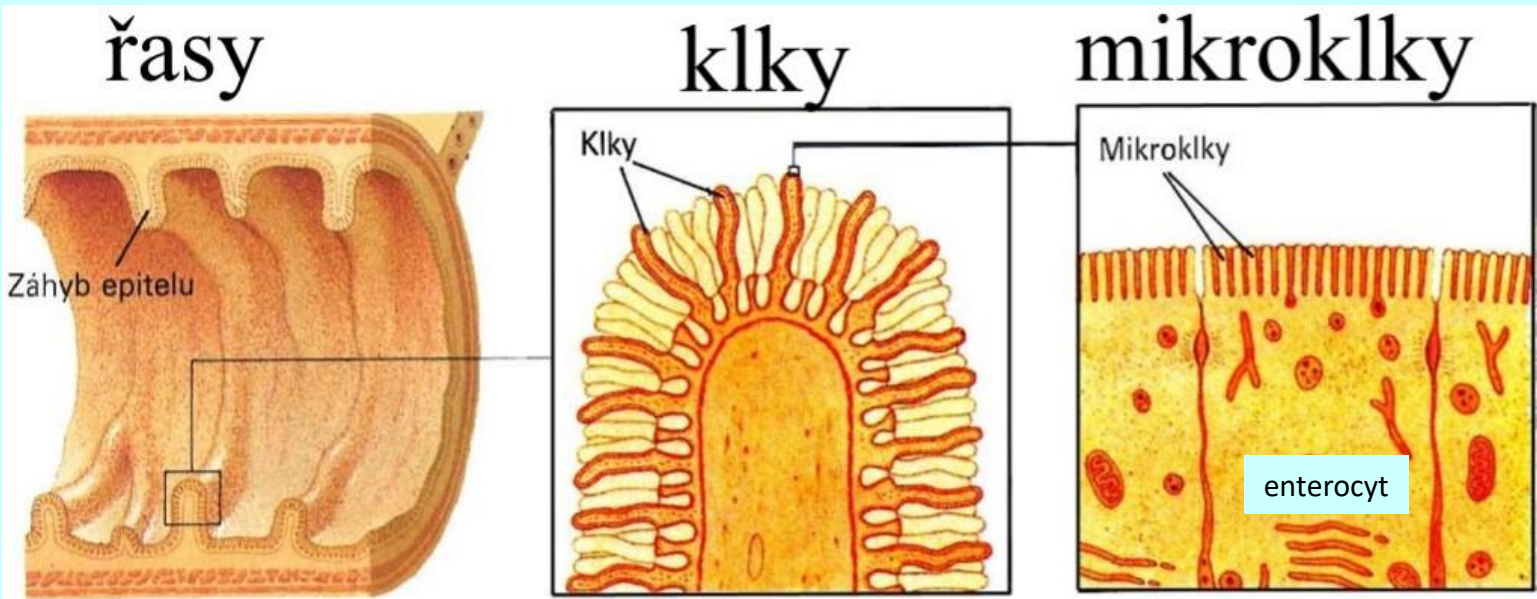
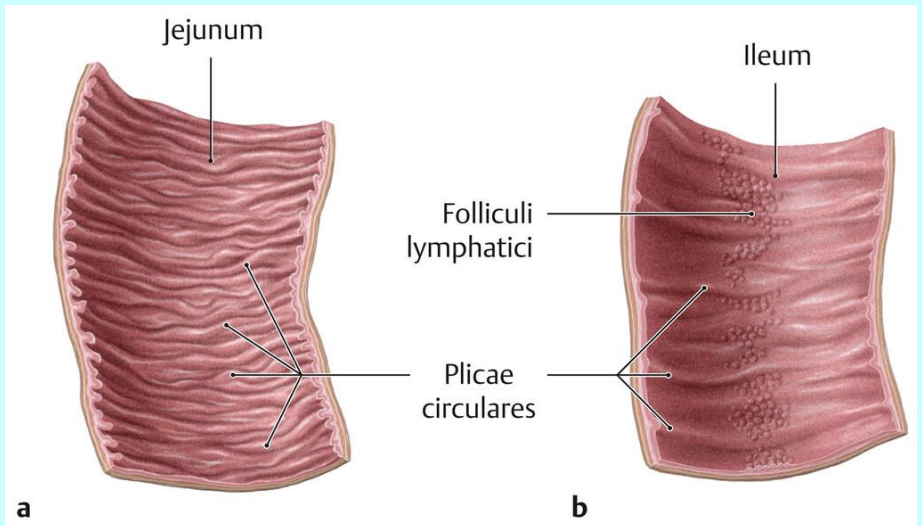

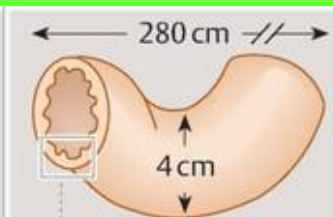
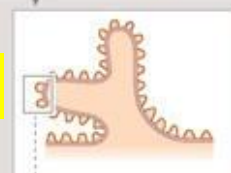
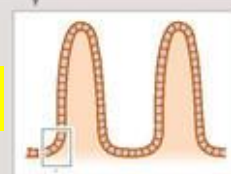
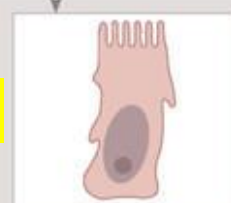
mechanizmy zvětšení resorpční plochy	násobek zvětšení	plocha v m ²
Darm als Zylinder 	1	0,33
řasy 	3	1
klky 	30	10
mikroklky 	600	200

tenké střevo (*intestinum tenue*)

histologická stavba

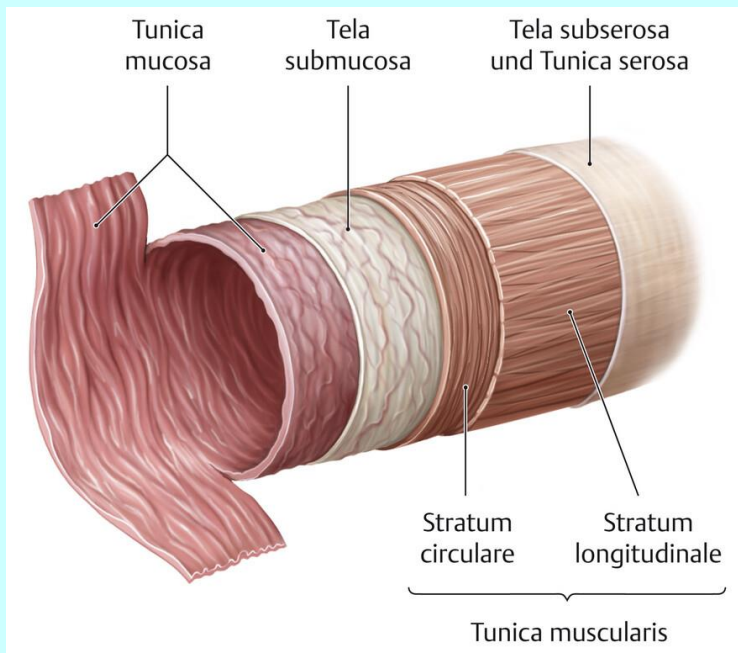

- tunica mucosa
 - lamina epithelialis
 - lamina propria
 - lamina muscularis
- tela submucosa
- tunica muscularis
 - stratum circulare
 - stratum longitudinale
- tunica externa serosa

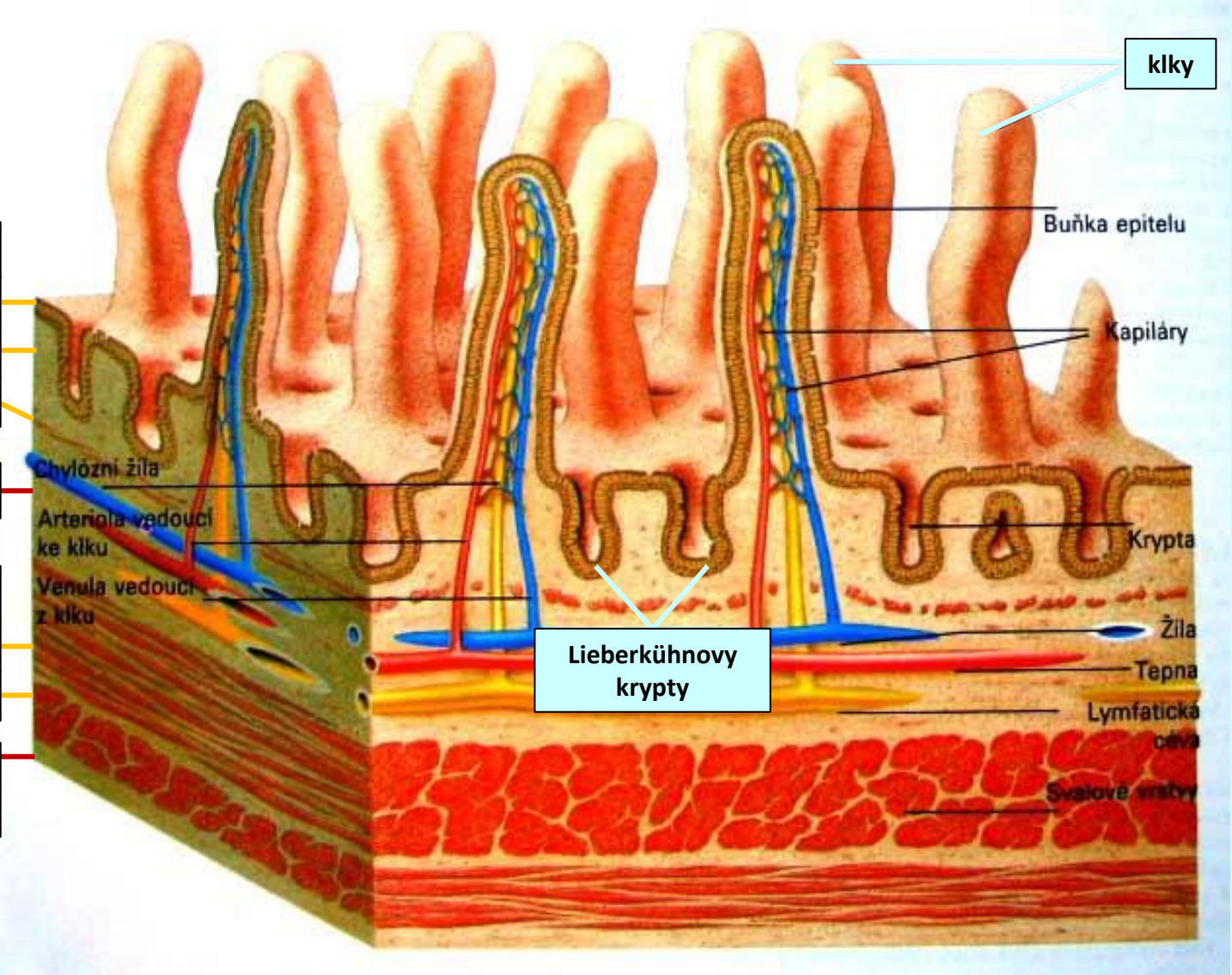

tenké střevo (*intestinum tenue*)

histologická stavba

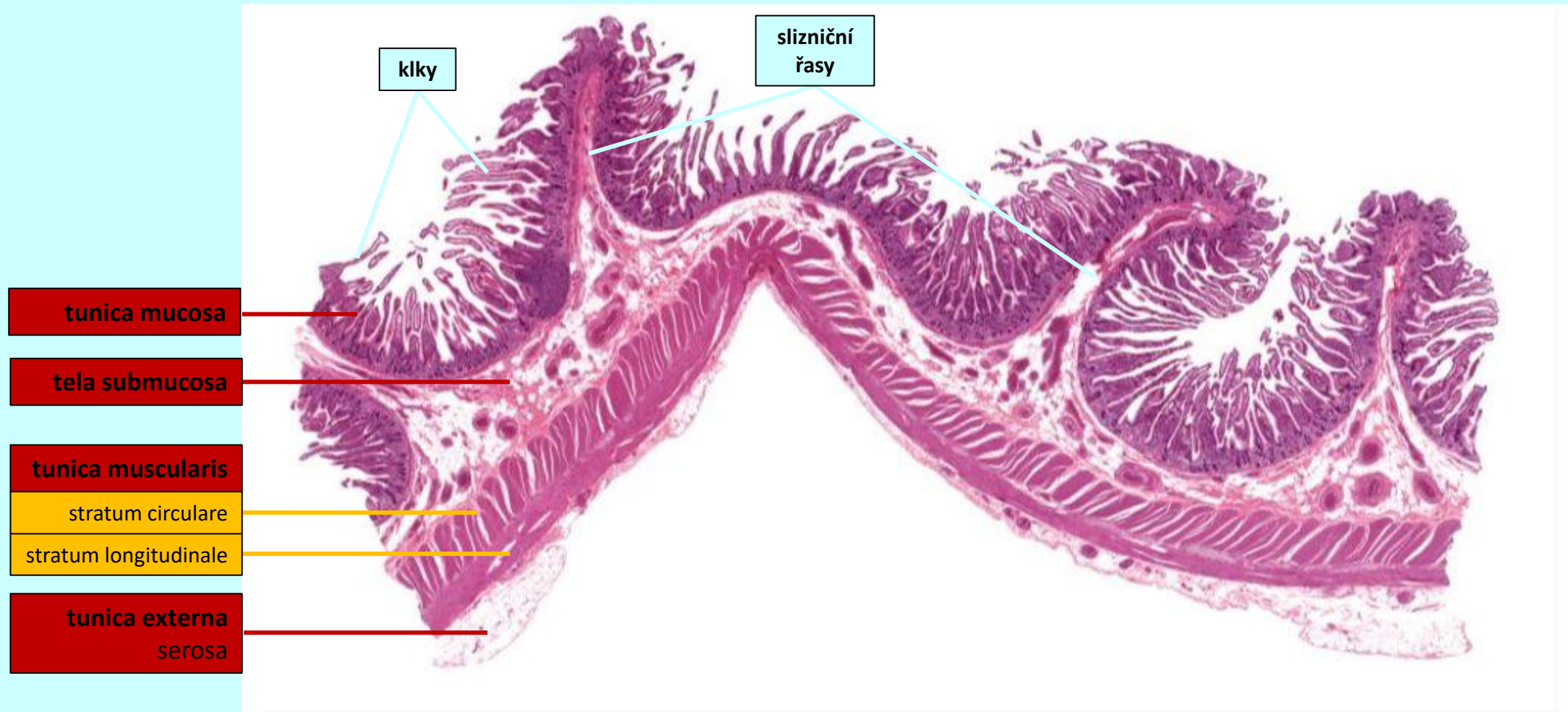

tenké střevo (*intestinum tenue*)

histologická stavba

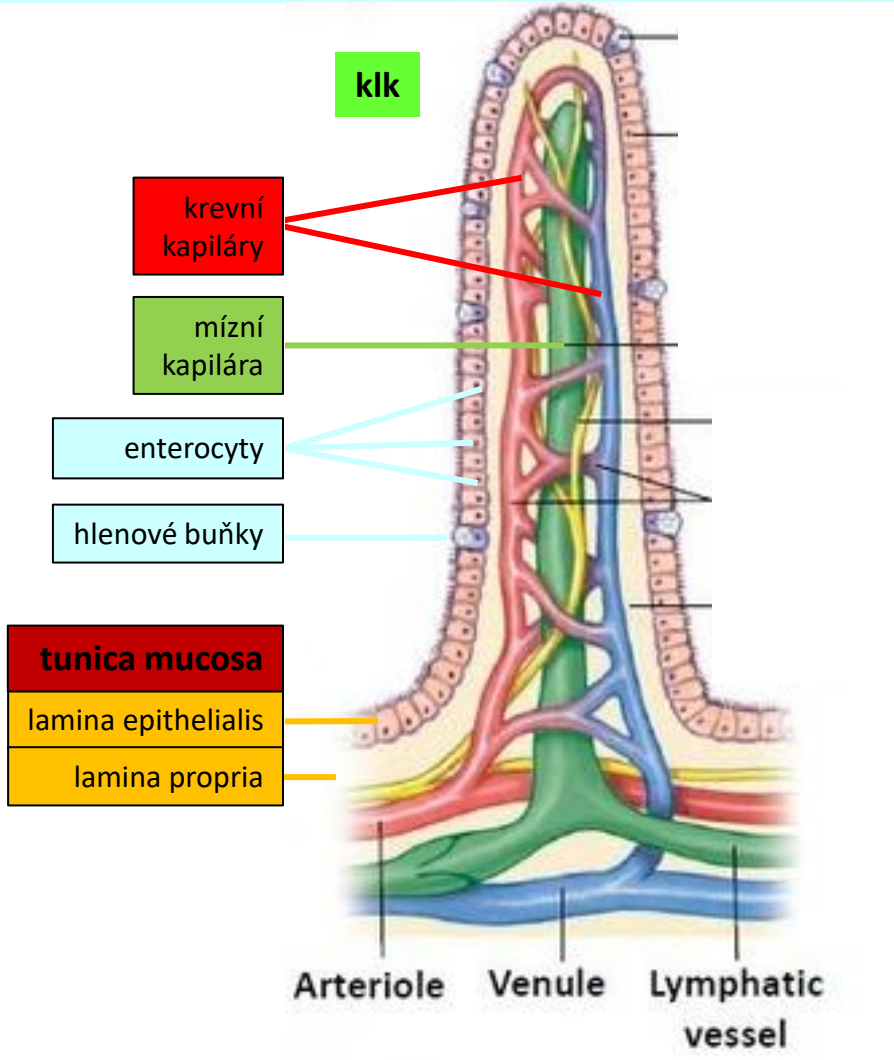
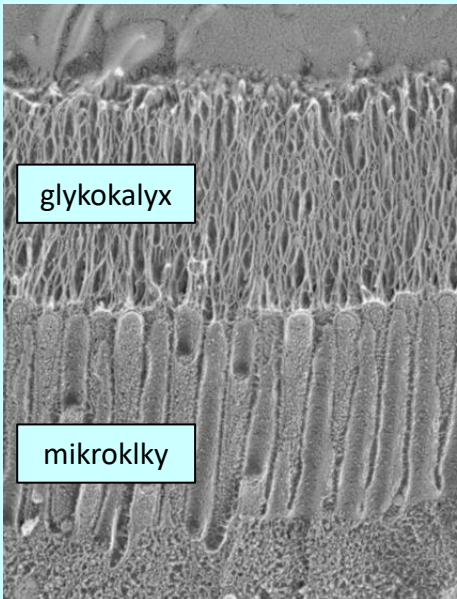
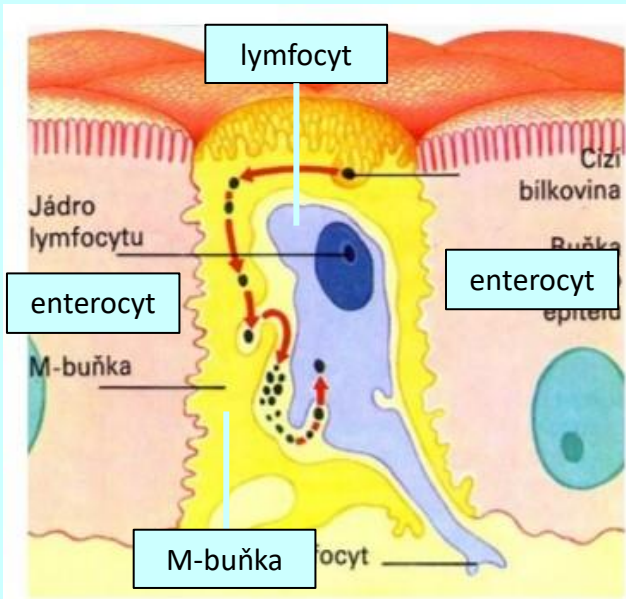

tenké střevo (*intestinum tenue*)

histologická stavba

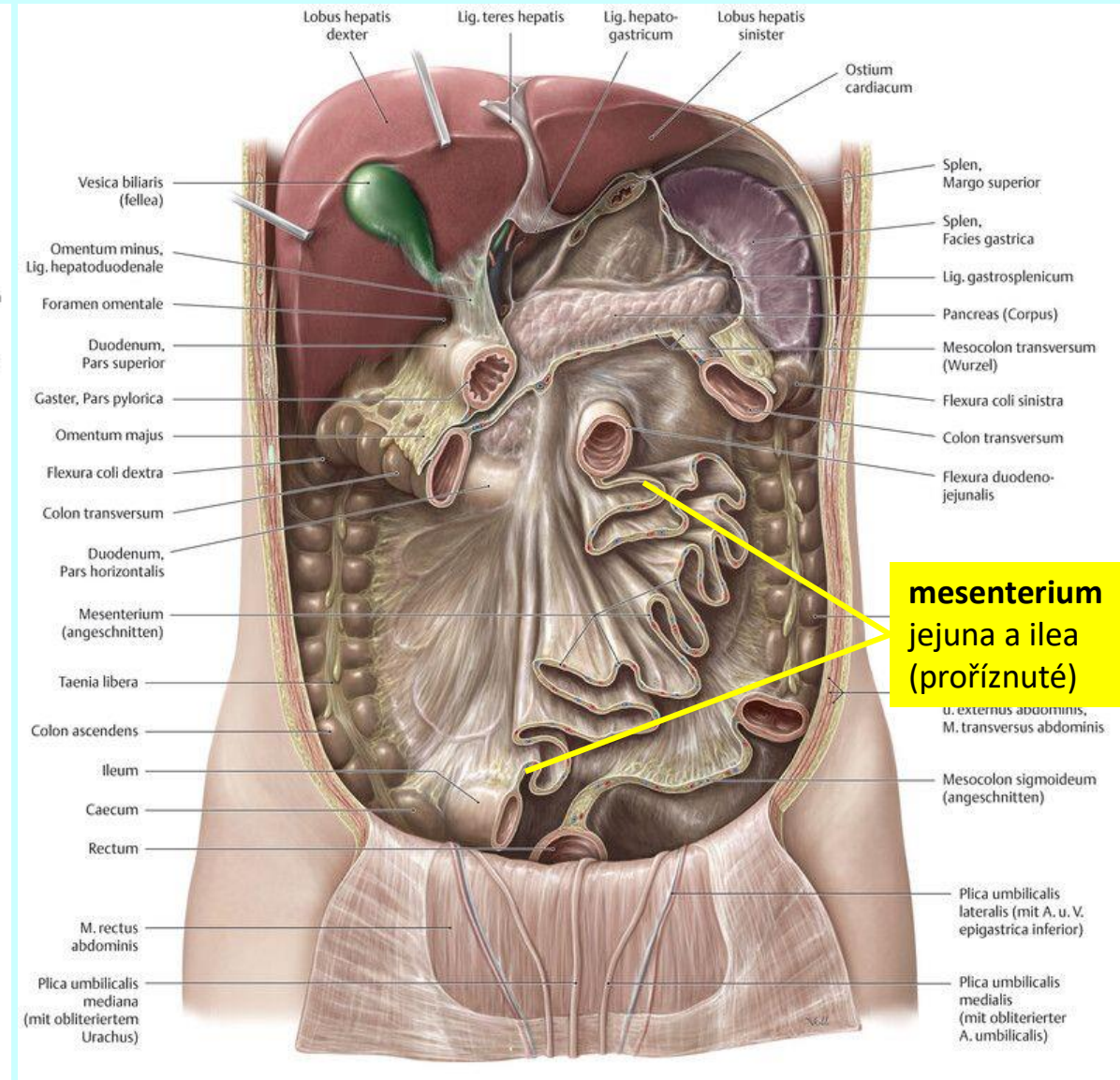
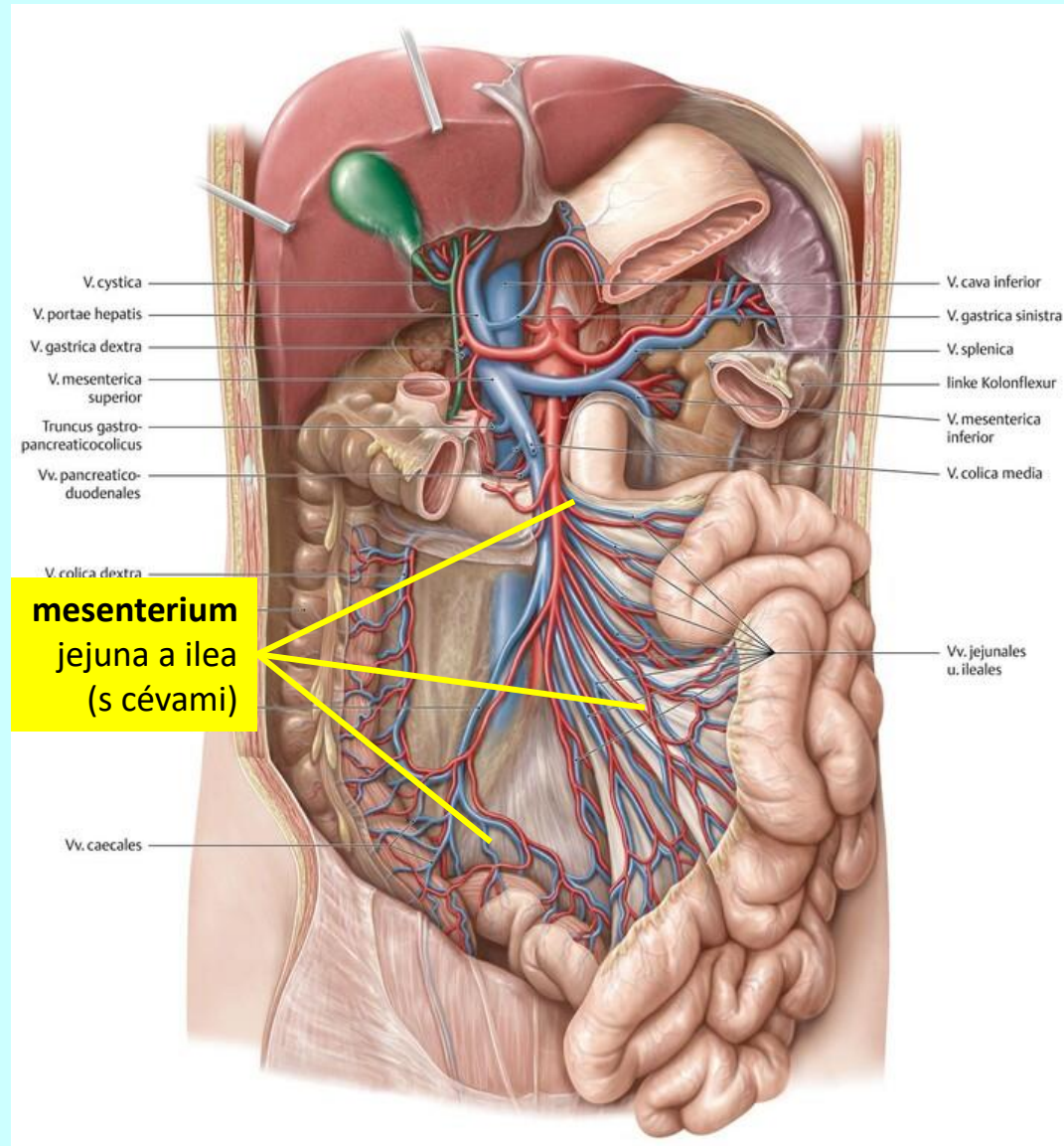

tlusté střevo (*intestinum crassum*)

topografie

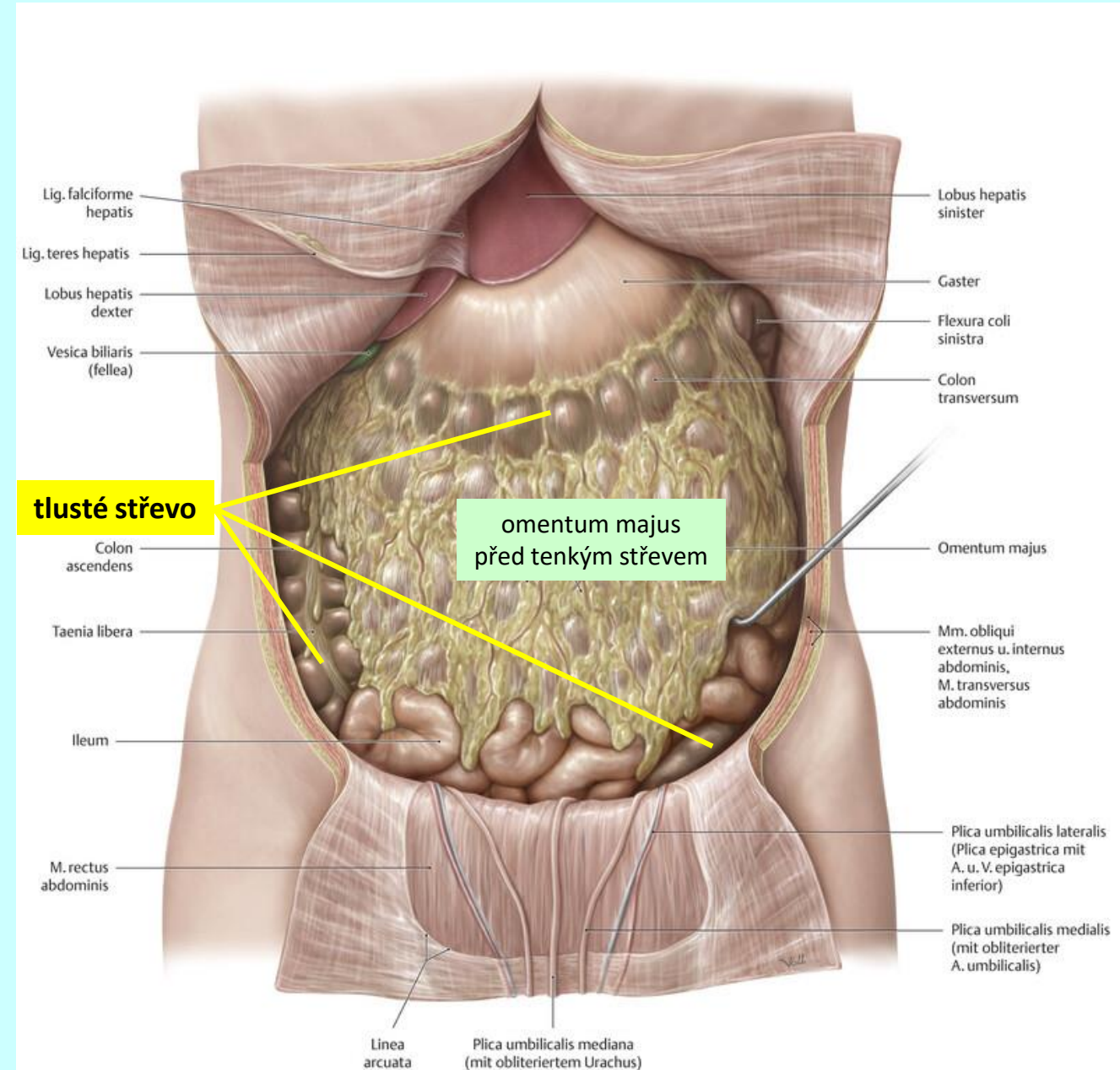

tlusté střevo (*intestinum crassum*)

makroskopická stavba

colon transversum

colon ascendens

intestinum
caecum

appendix
vermiformis

rectum

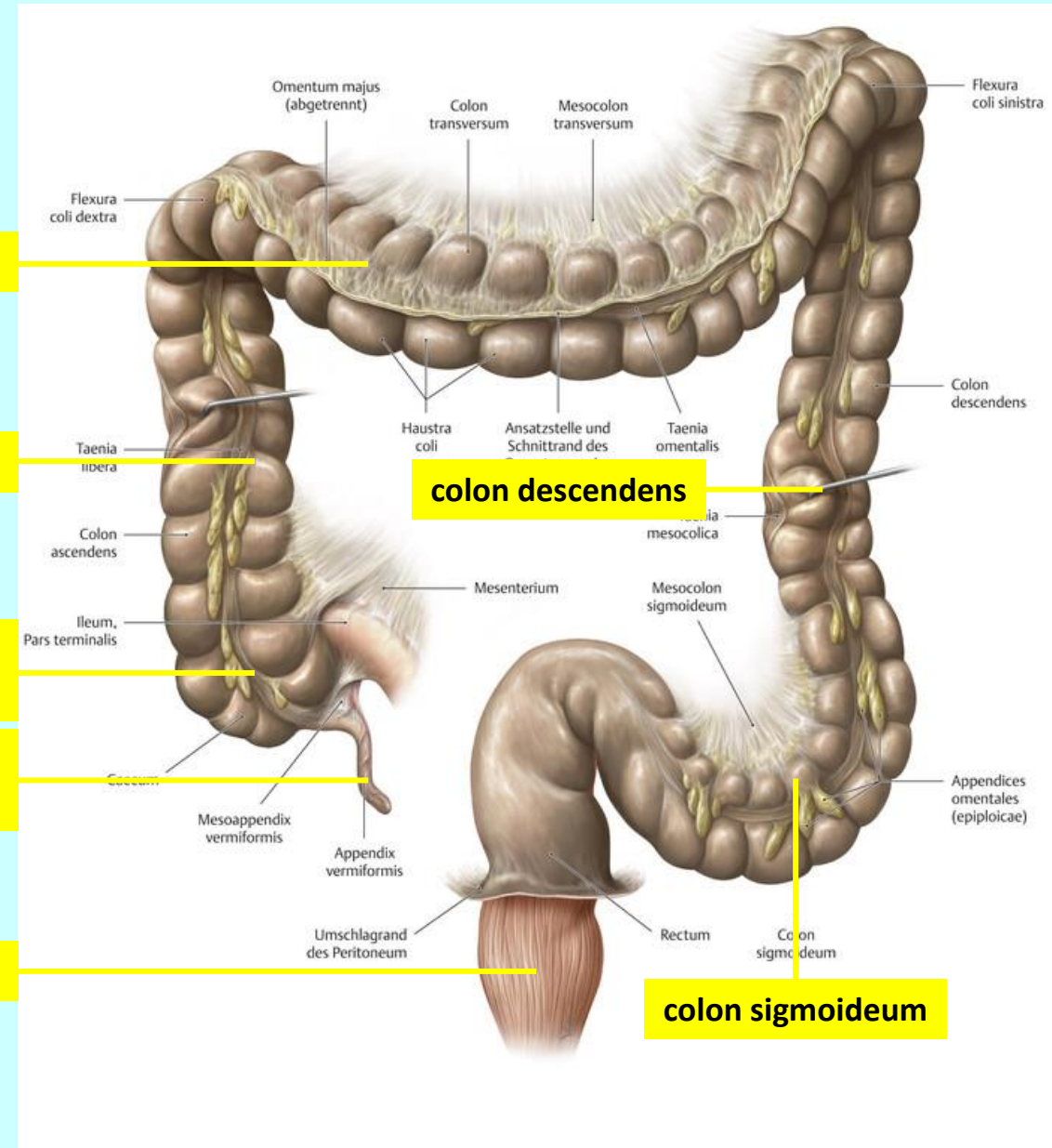

tlusté střevo (*intestinum crassum*)

makroskopická stavba

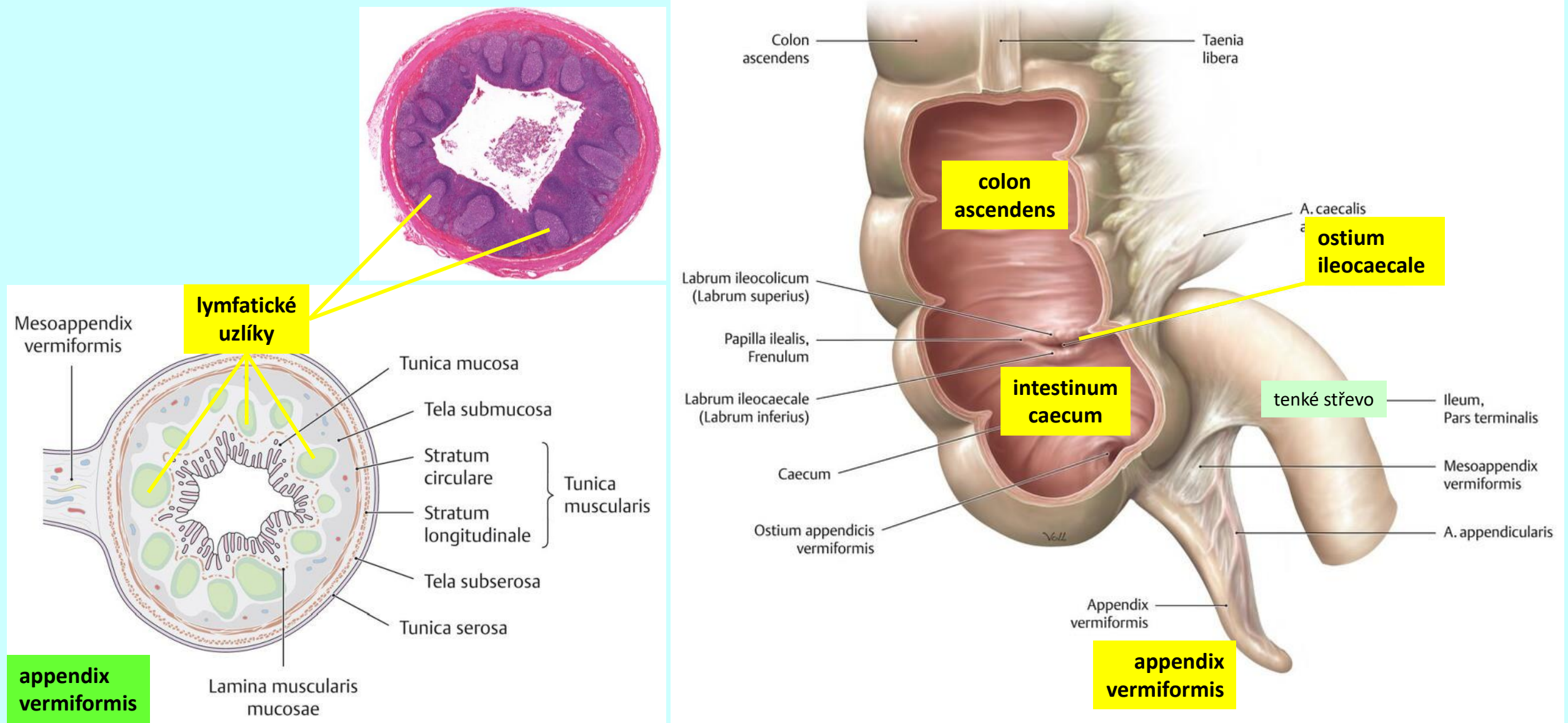

tlusté střevo (*intestinum crassum*)

makroskopická stavba

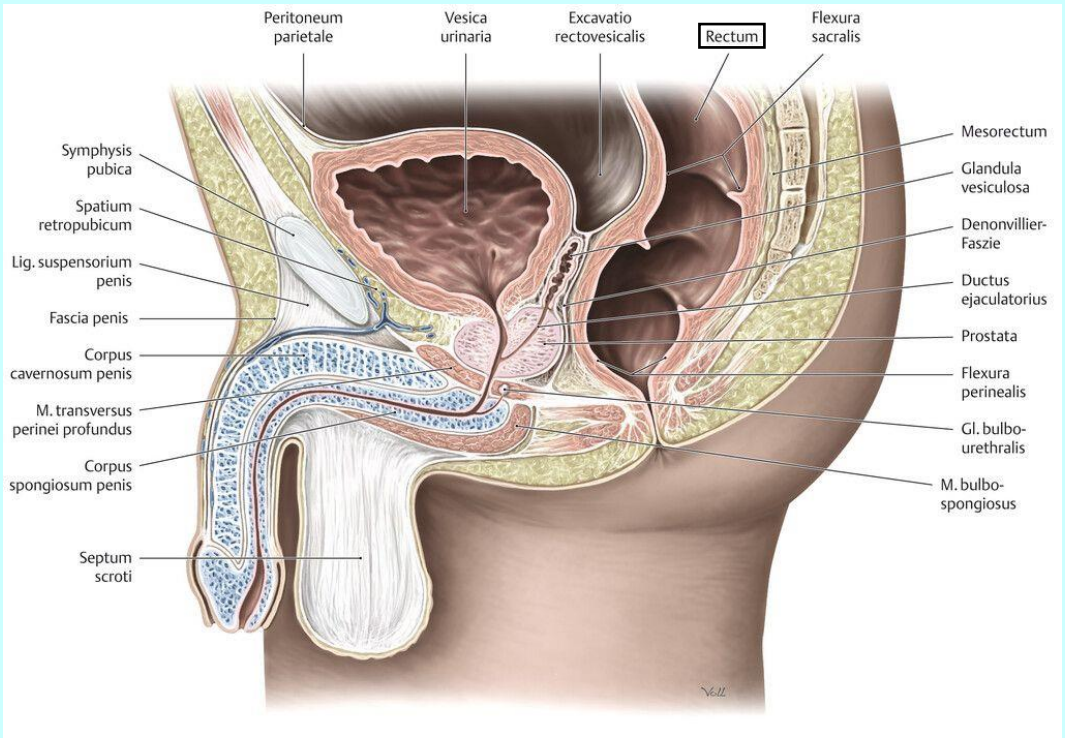
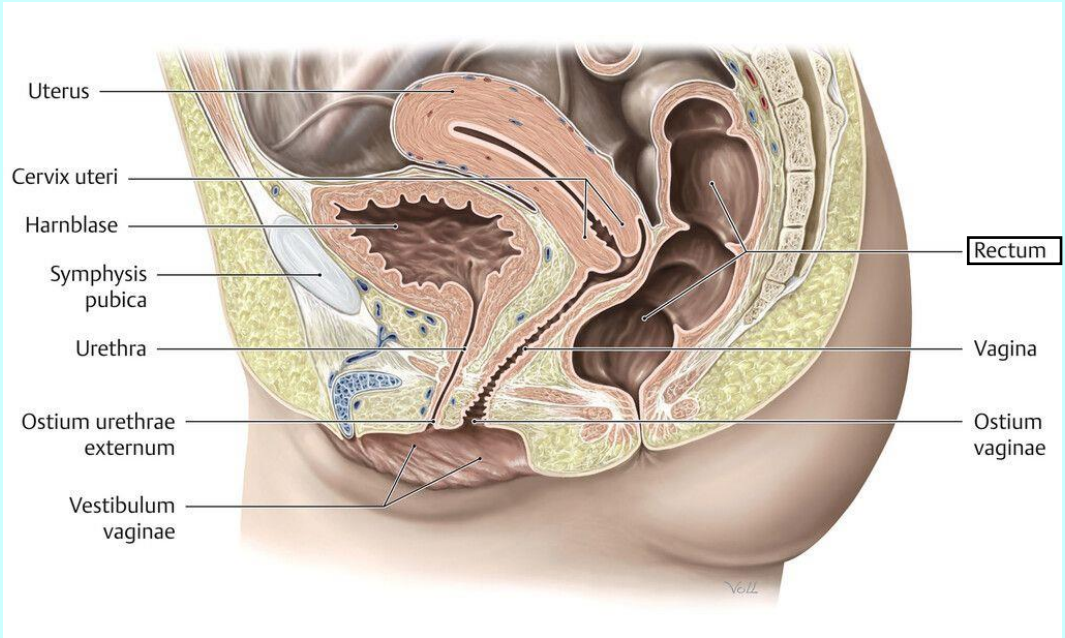
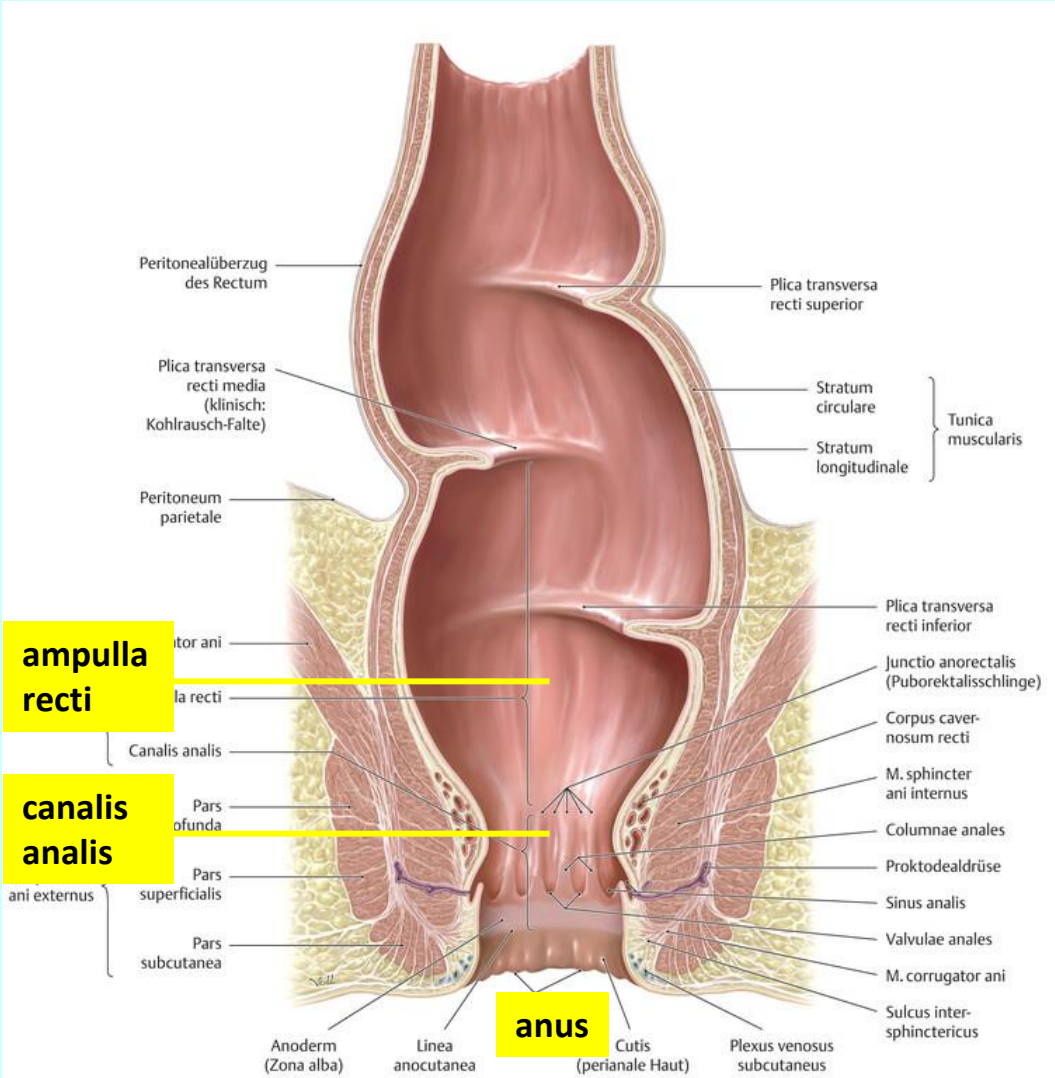

tlusté střevo (*intestinum crassum*)

histologická stavba

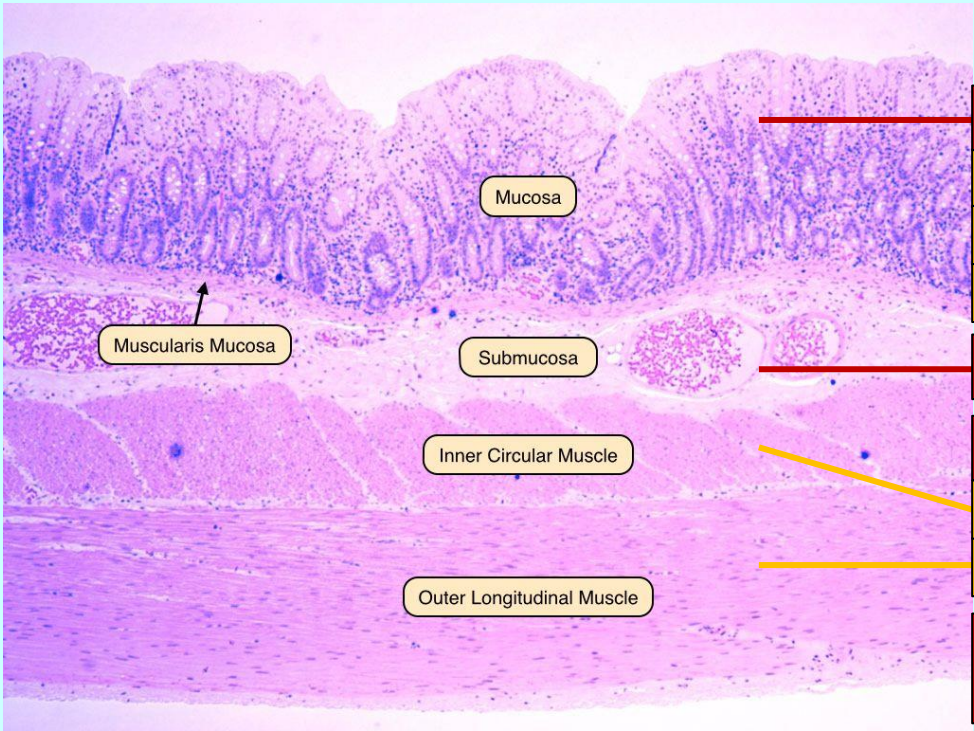
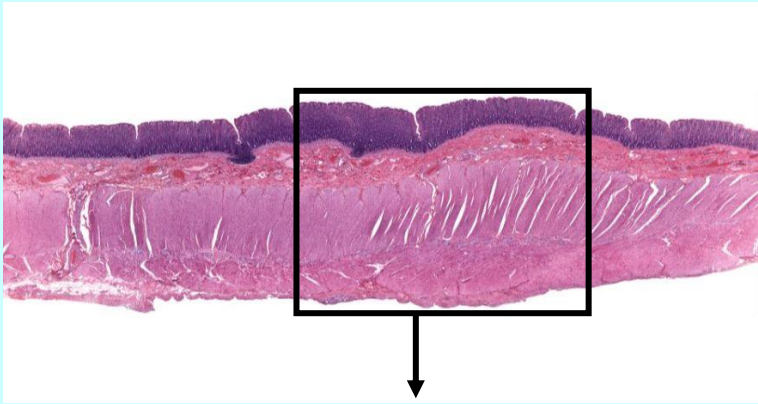

- tunica mucosa
- lamina epithelialis
- lamina propria
- lamina muscularis
- tela submucosa
- tunica muscularis
- stratum circulare
- stratum longitudinale
- tunica externa serosa

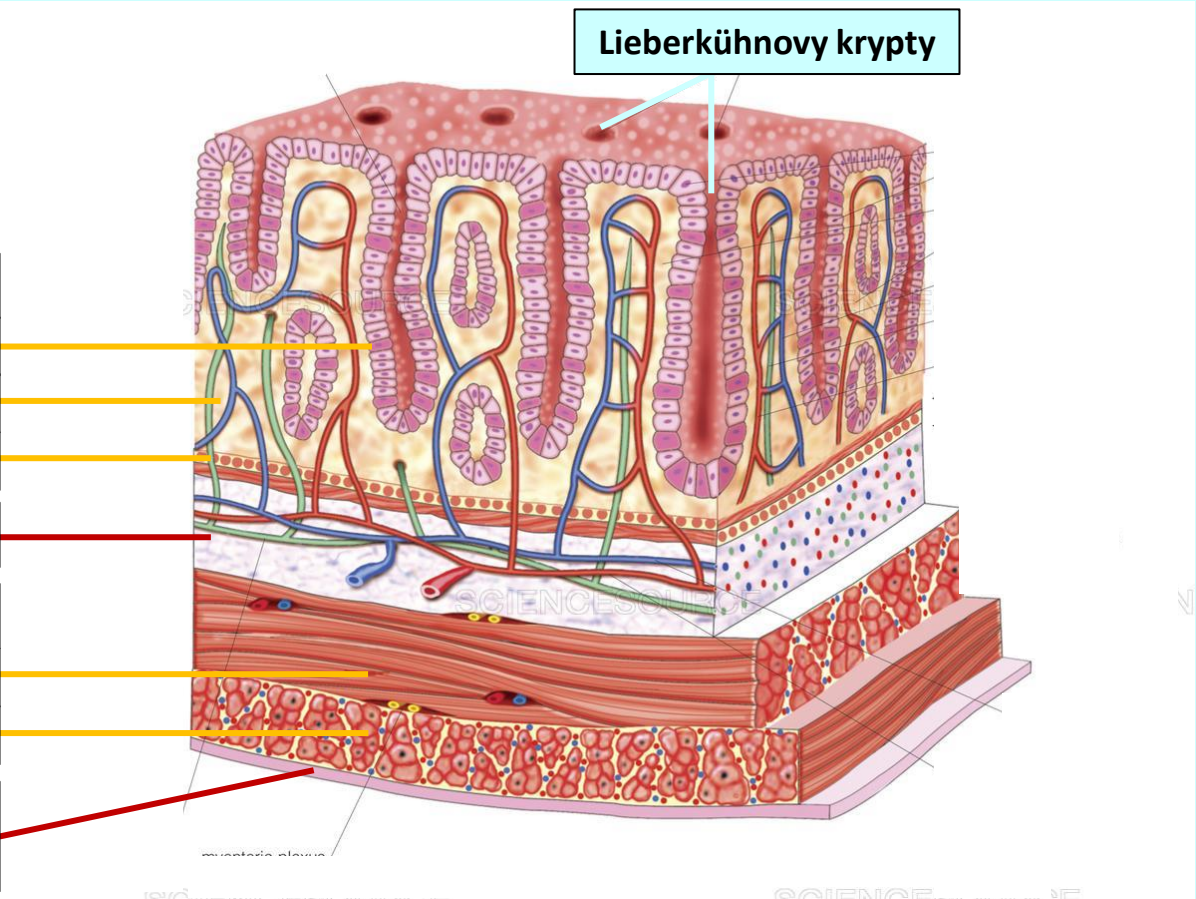

tlusté střevo (*intestinum crassum*)

histologická stavba

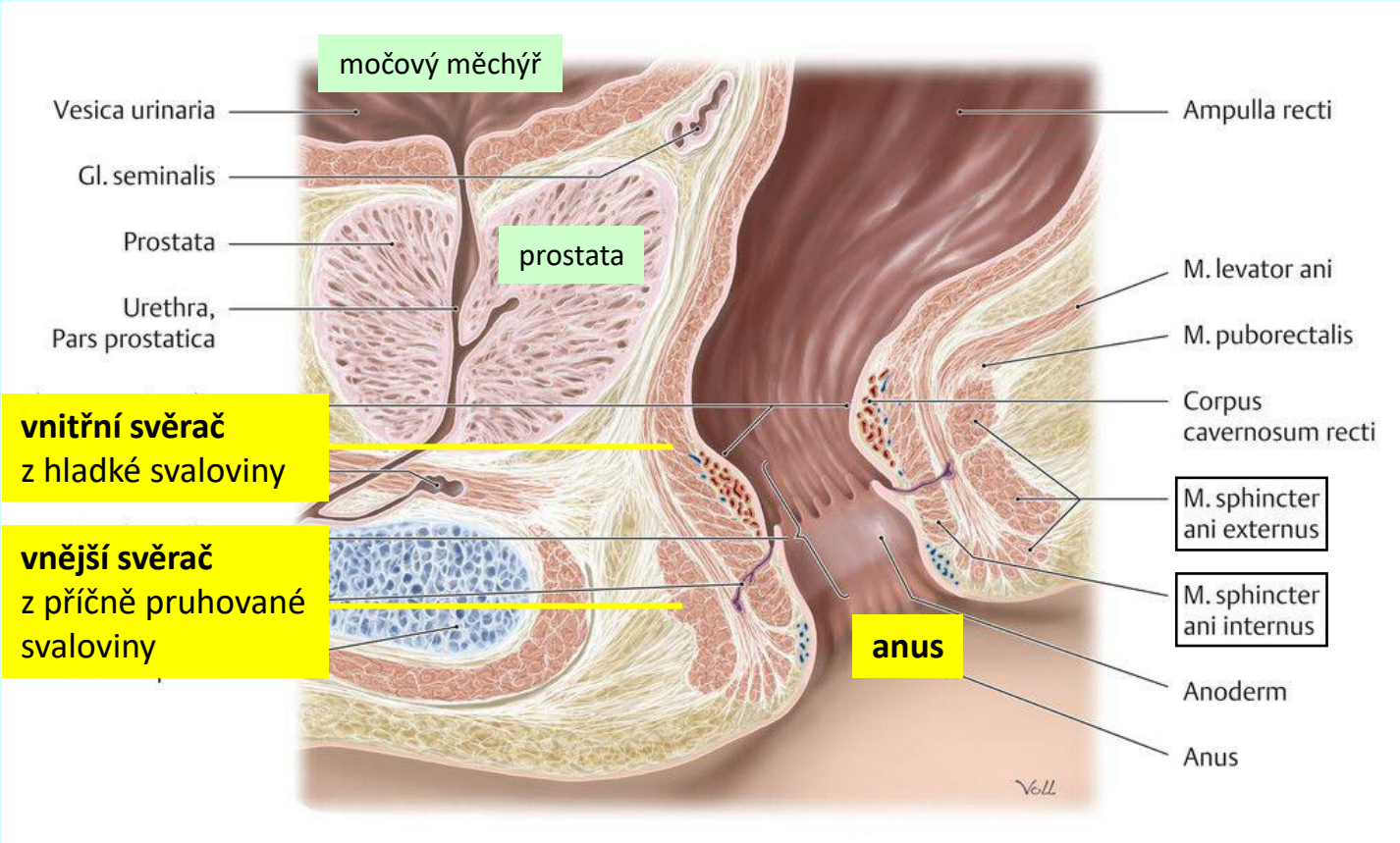
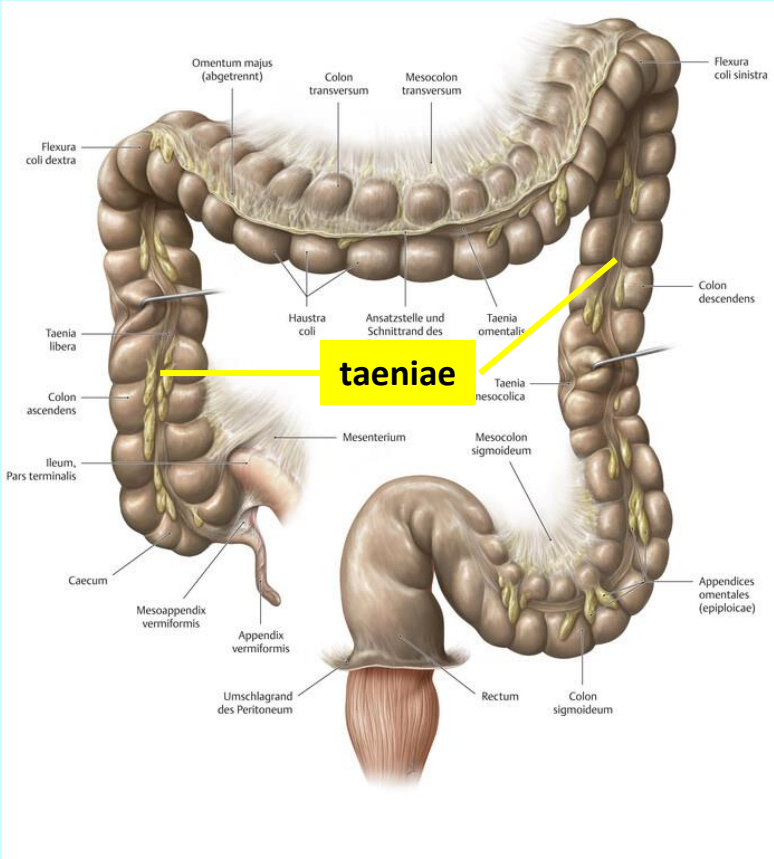
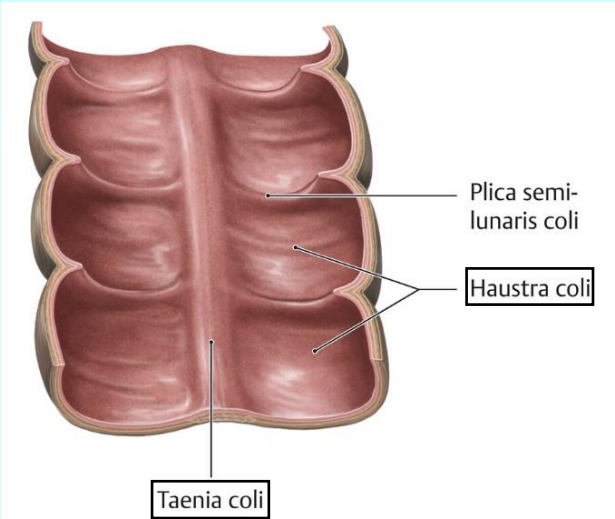

trávicí trubice

porovnání histologické stavby

everze
(klky)
↑
povrch sliznice
↓
inverze
(Lieberkühnovy
krypty)

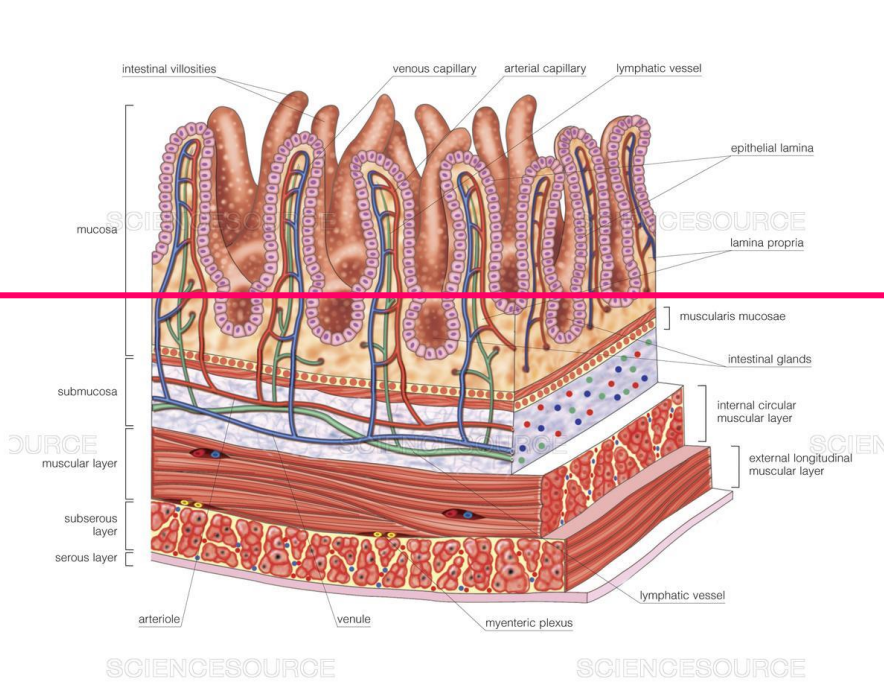

tenké střevo

povrch sliznice
↓
inverze
(žaludeční
žlásky)

žaludek

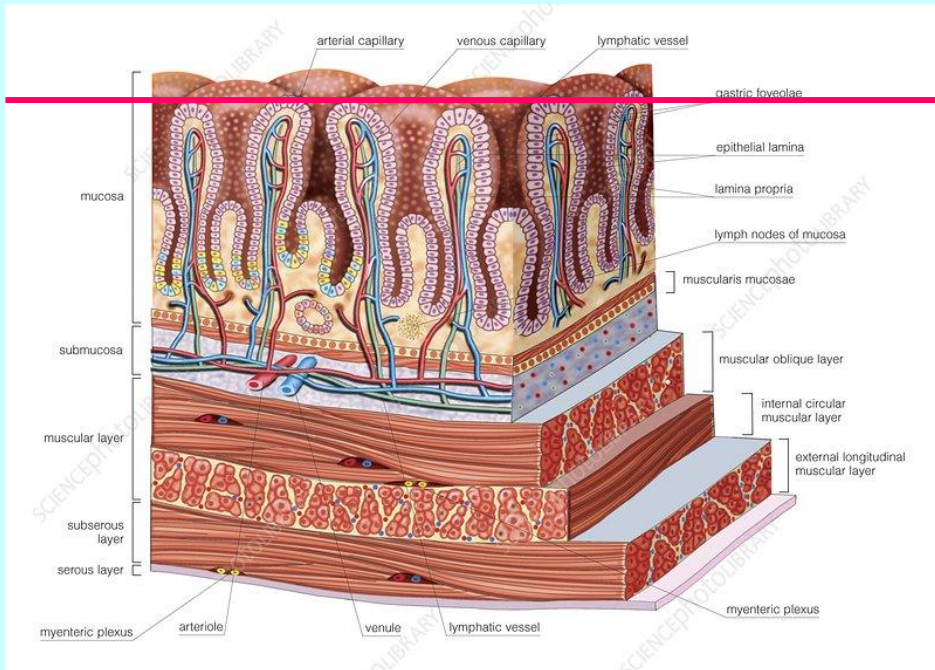

povrch sliznice
↓
inverze
(Lieberkühnovy
krypty)

tlusté střevo

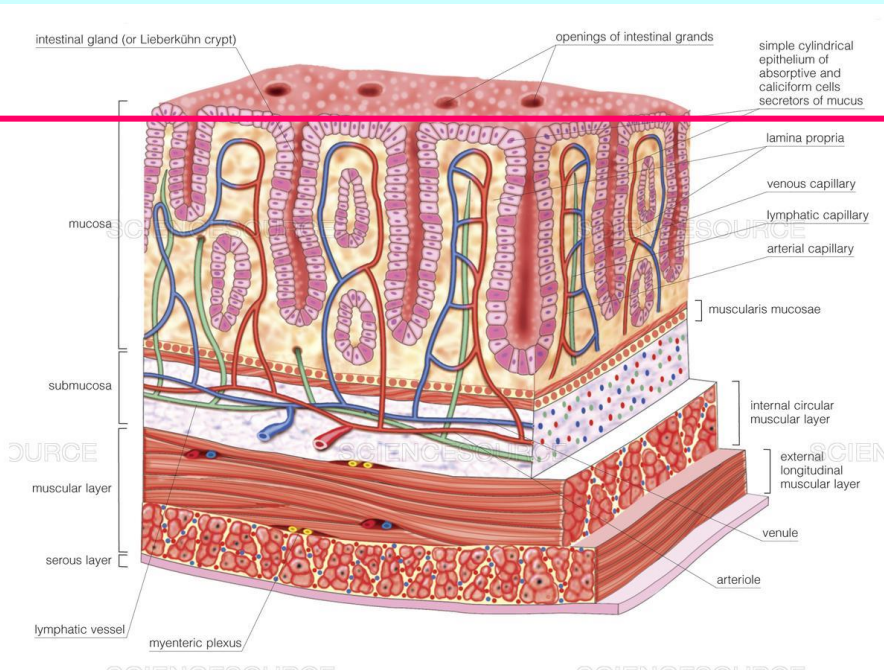

TRÁVICÍ SOUSTAVA

(Systema digestorium)

velké žlázy

játra (hepar)

topografie

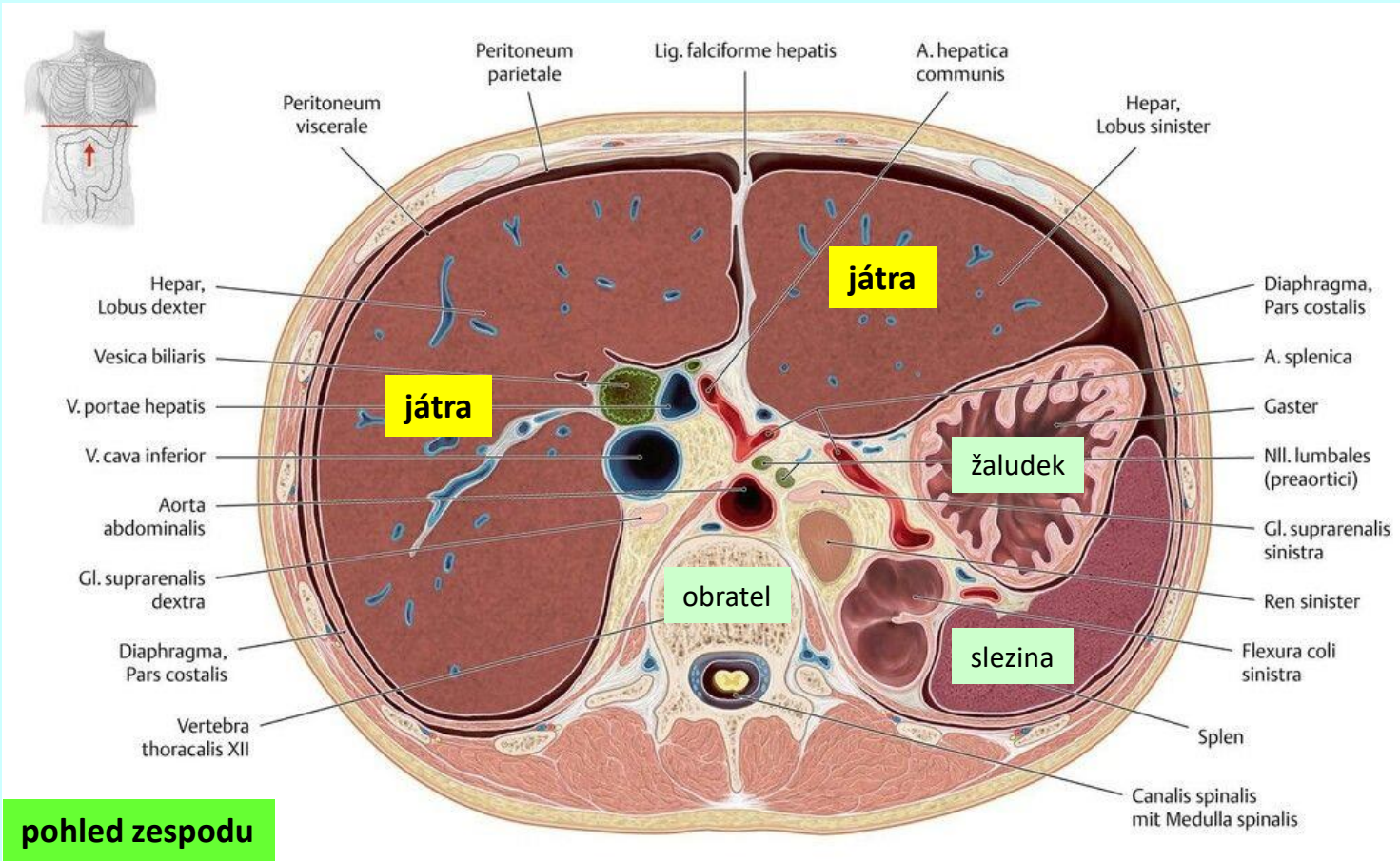

pohled zespodu

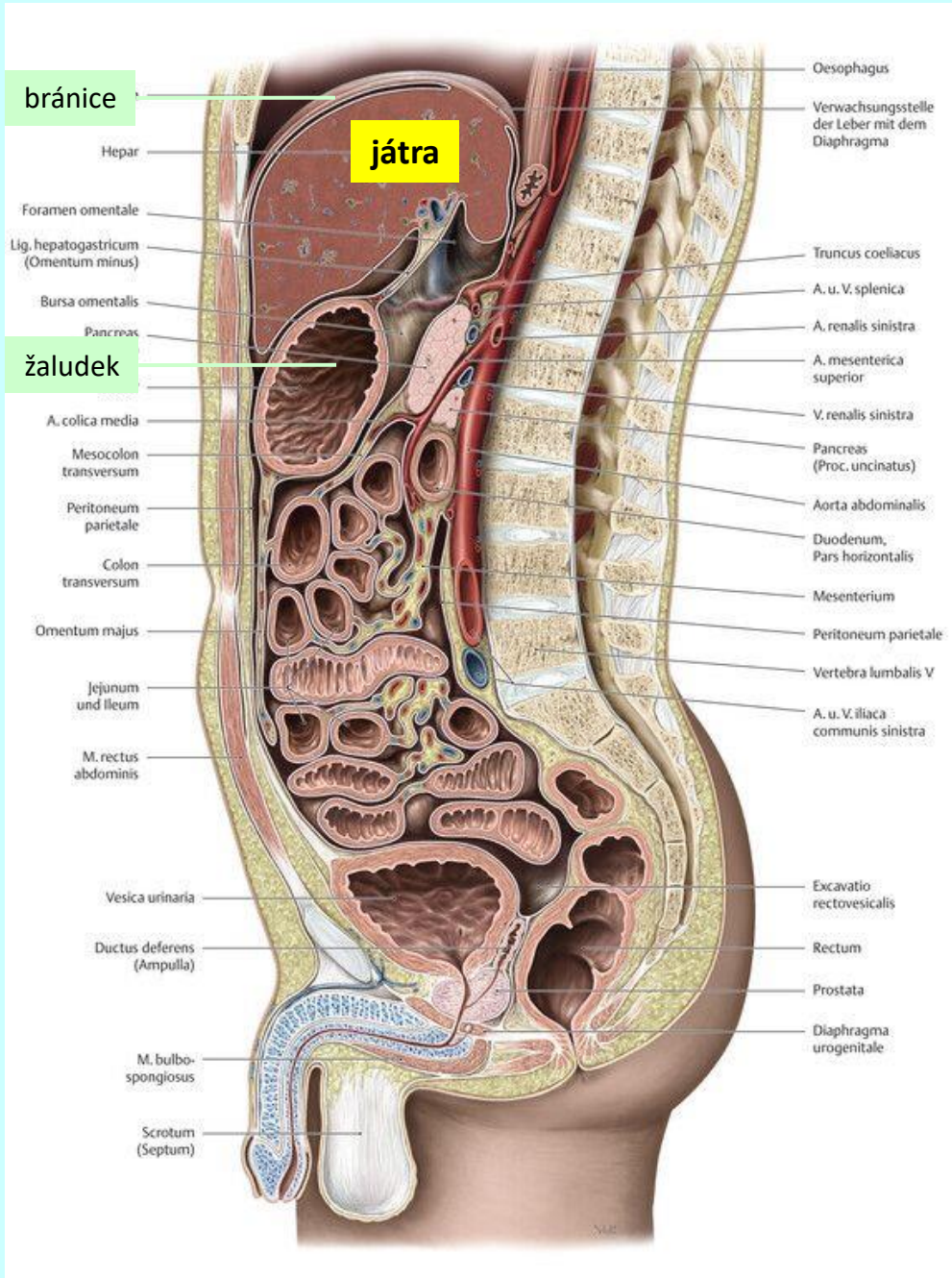

játra (*hepar*)

makroskopická stavba

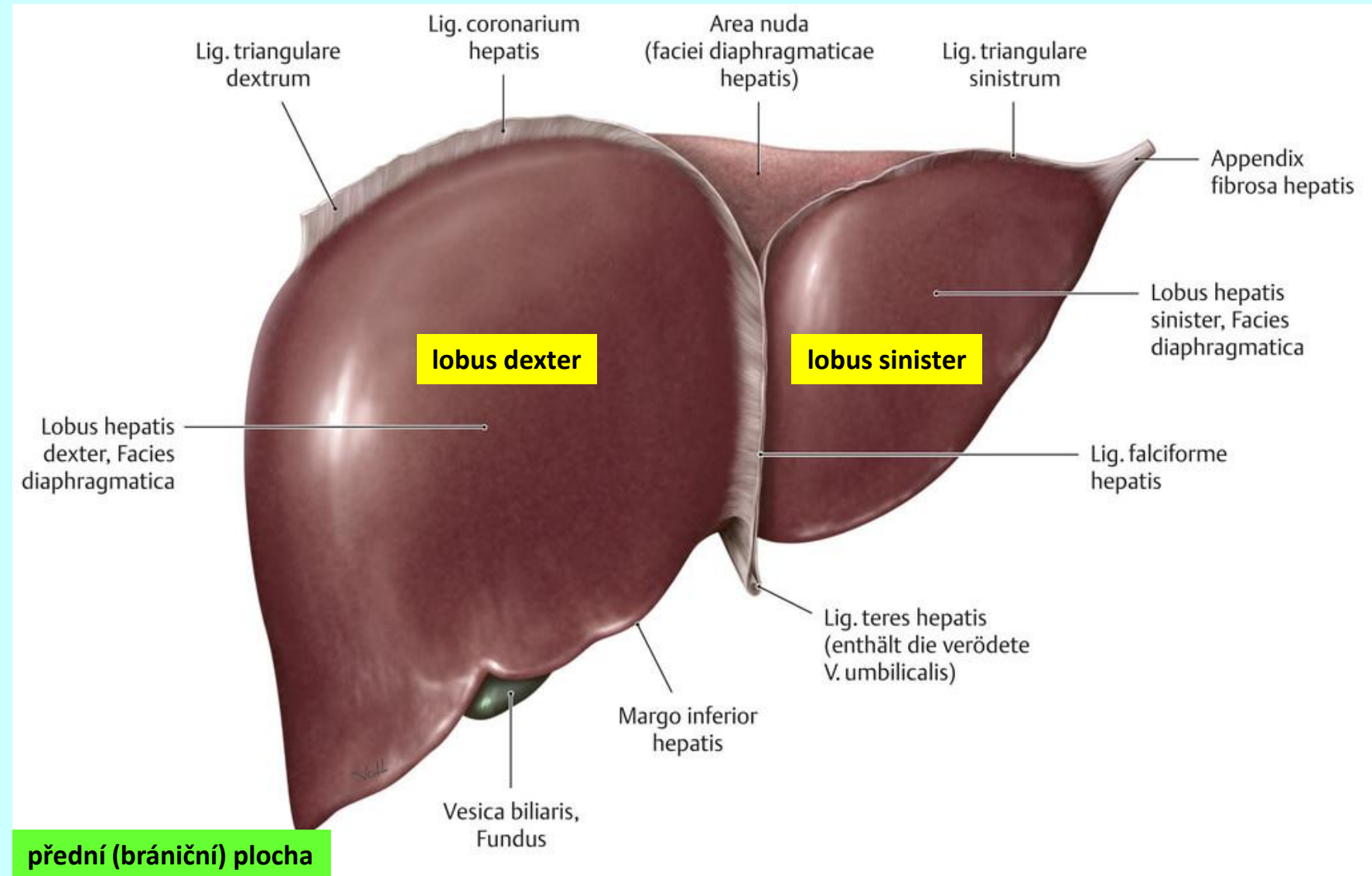

játra (*hepar*)

makroskopická stavba

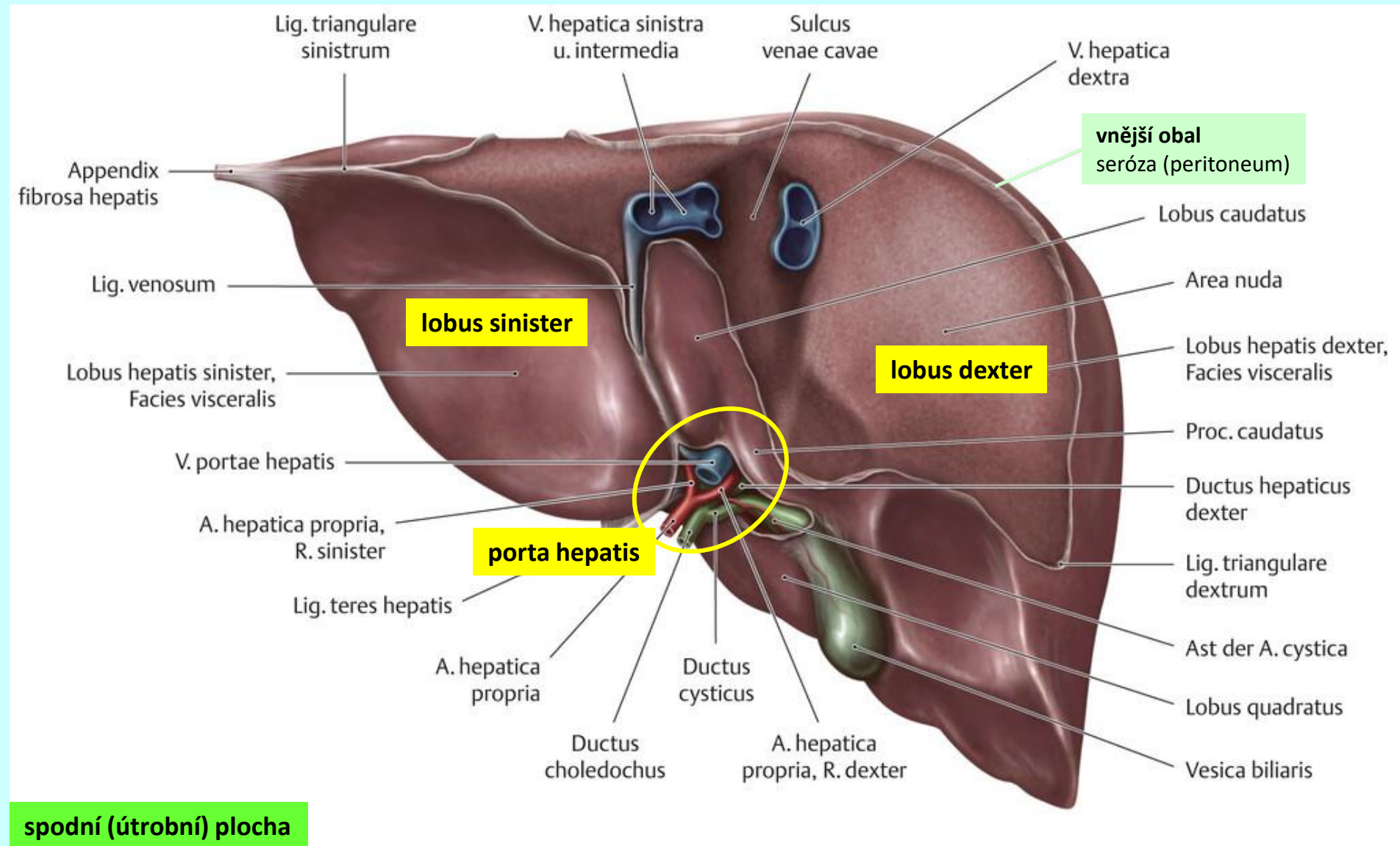

játra (*hepar*)

histologická stavba

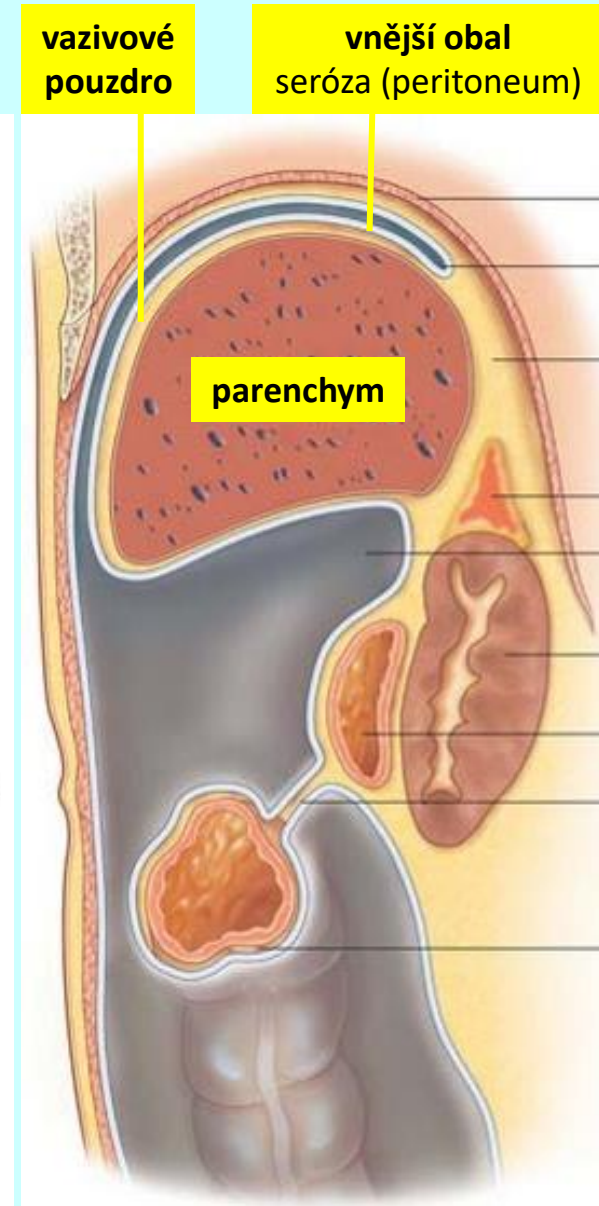
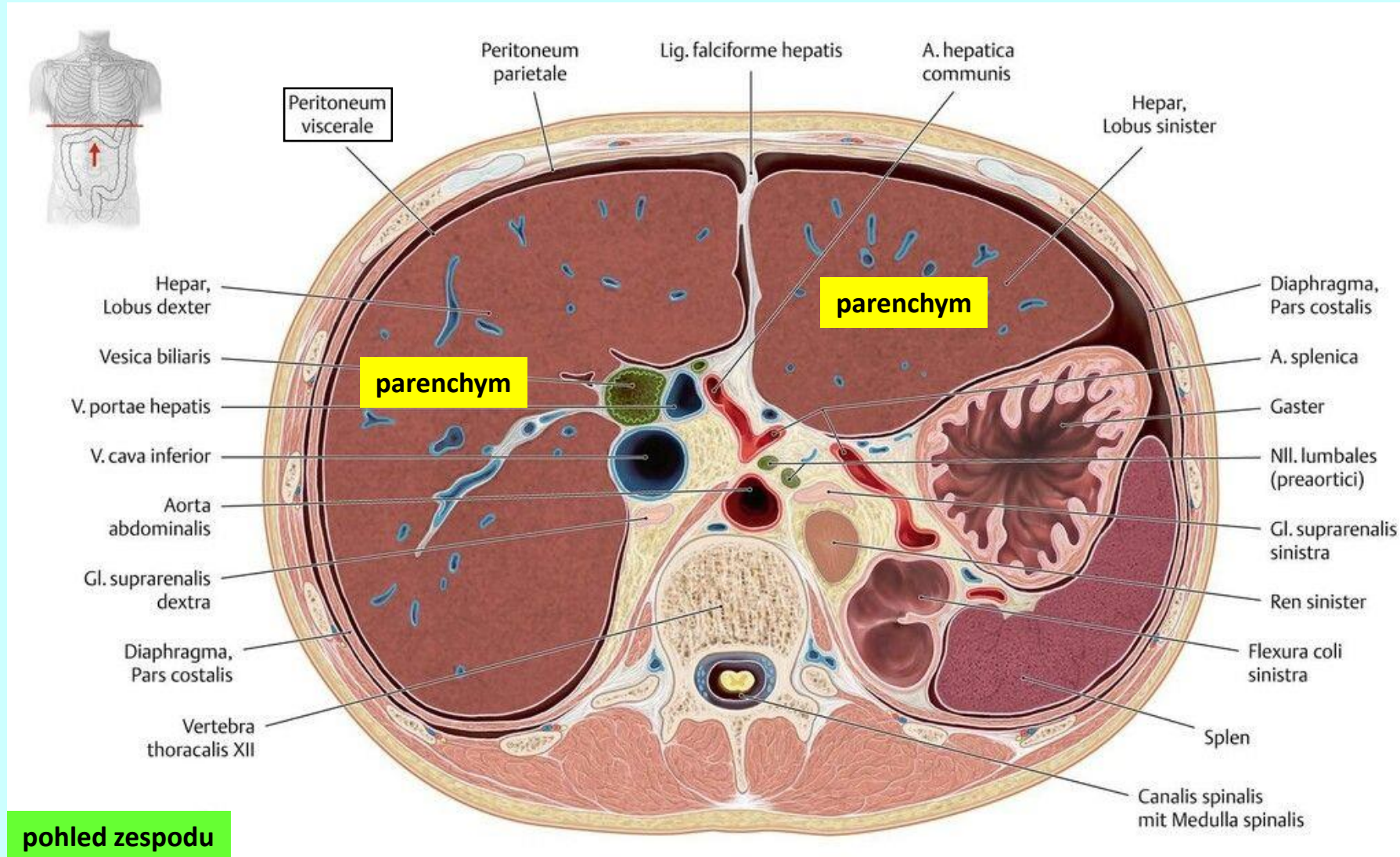

játra (*hepar*)

histologická stavba

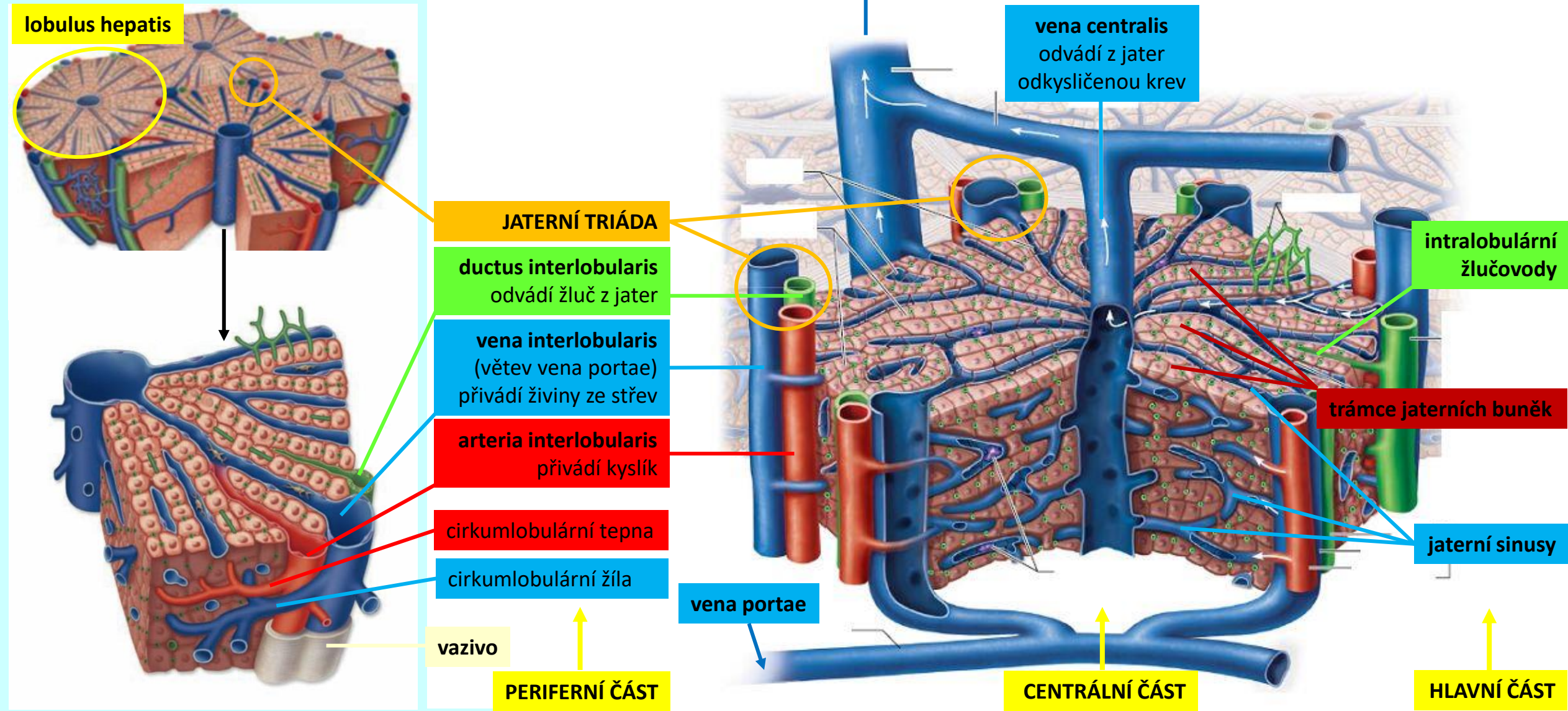

játra (*hepar*)

histologická stavba

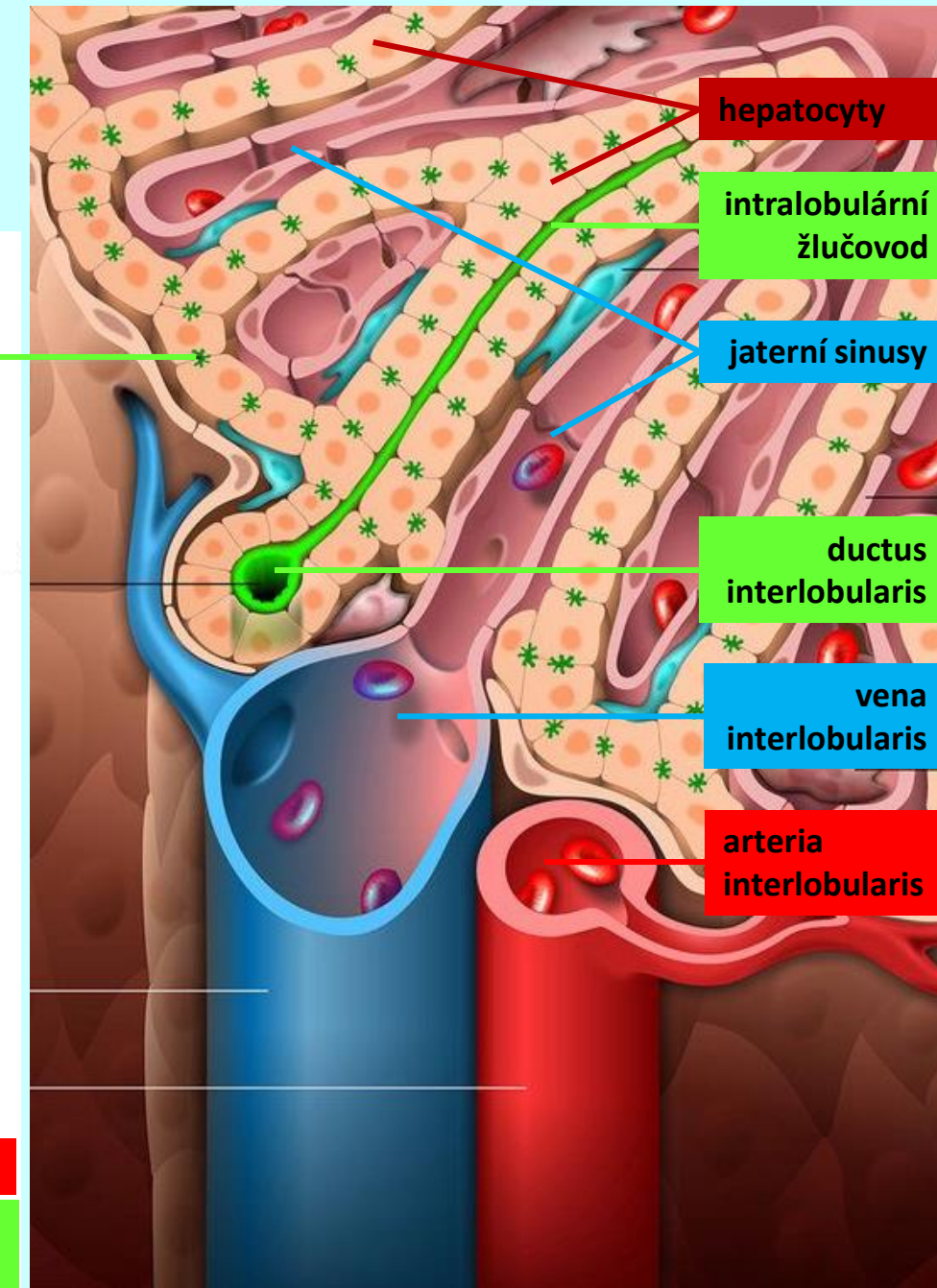
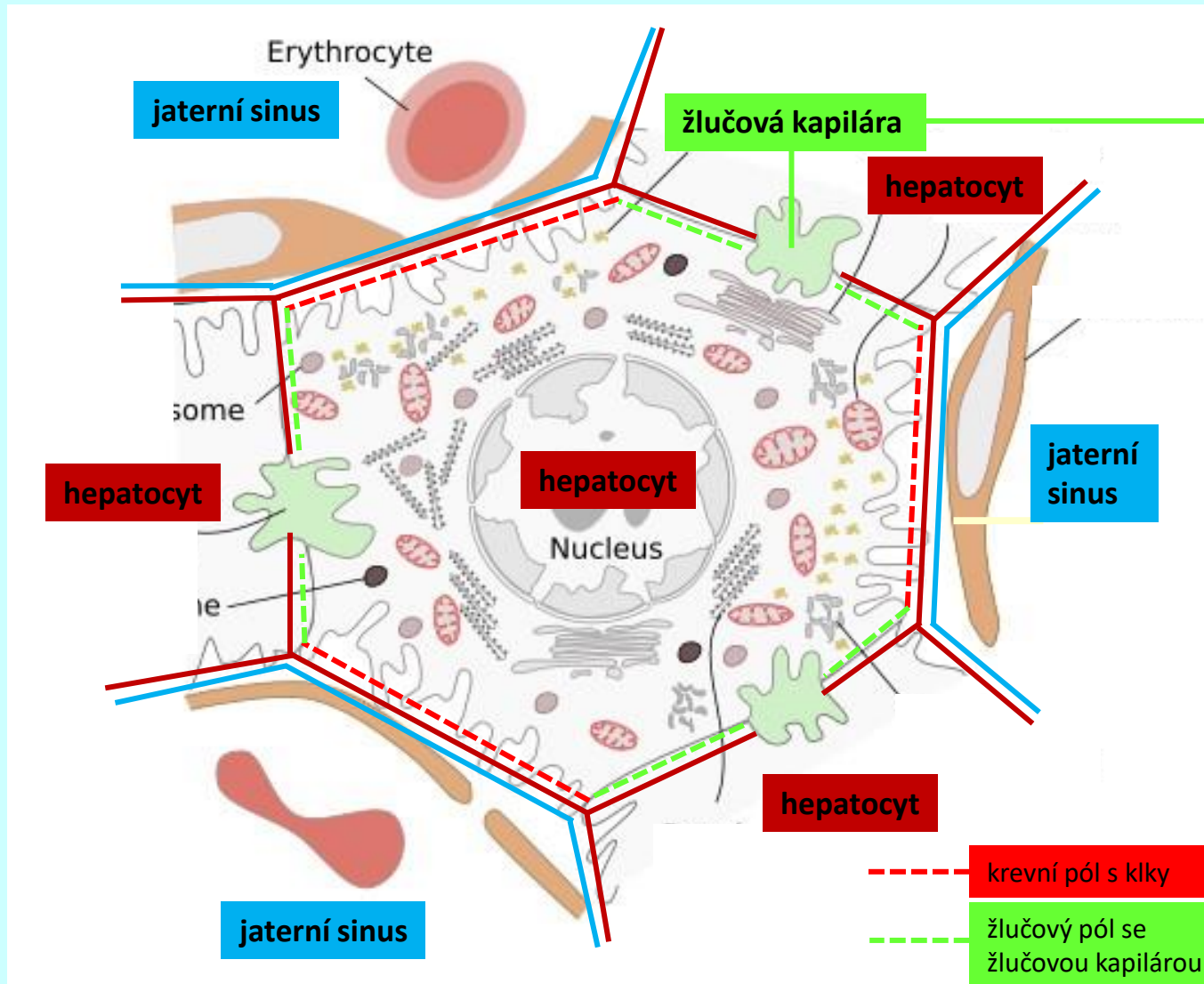

játra (*hepar*)

histologická stavba

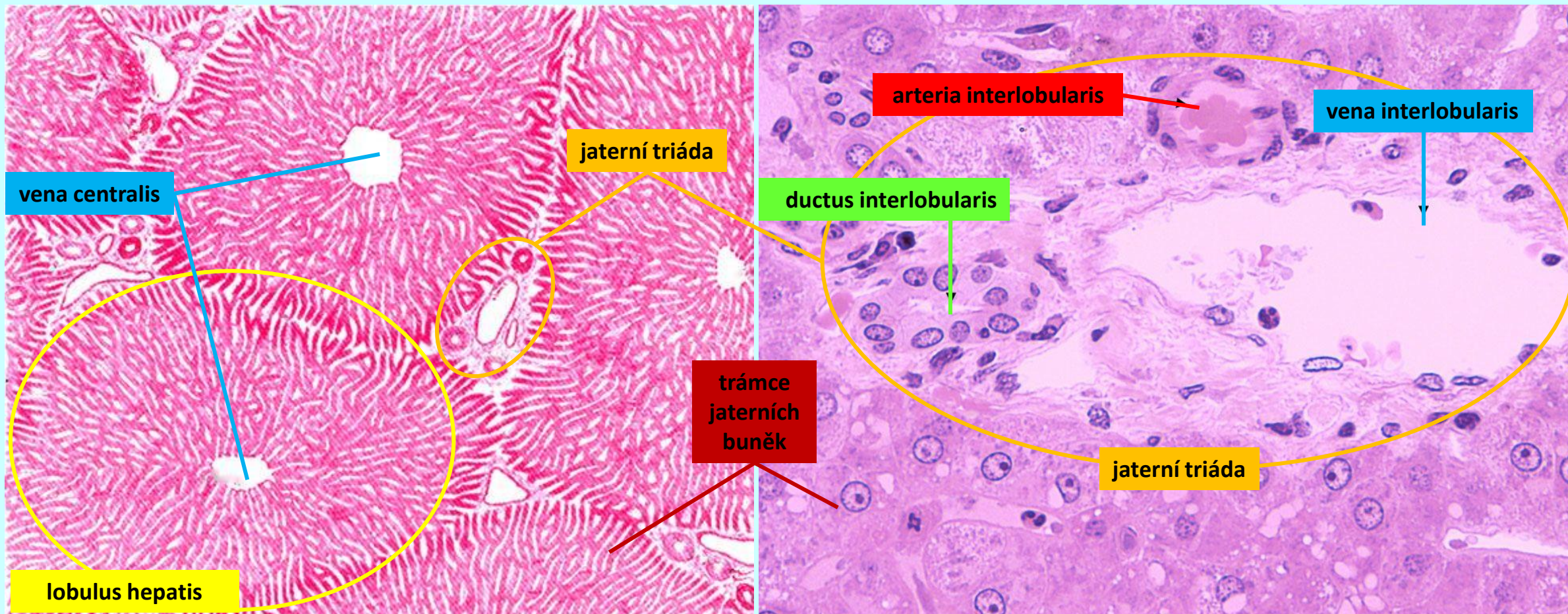

žlučové cesty (*ductus biliares*)

nitrojátrní vývody

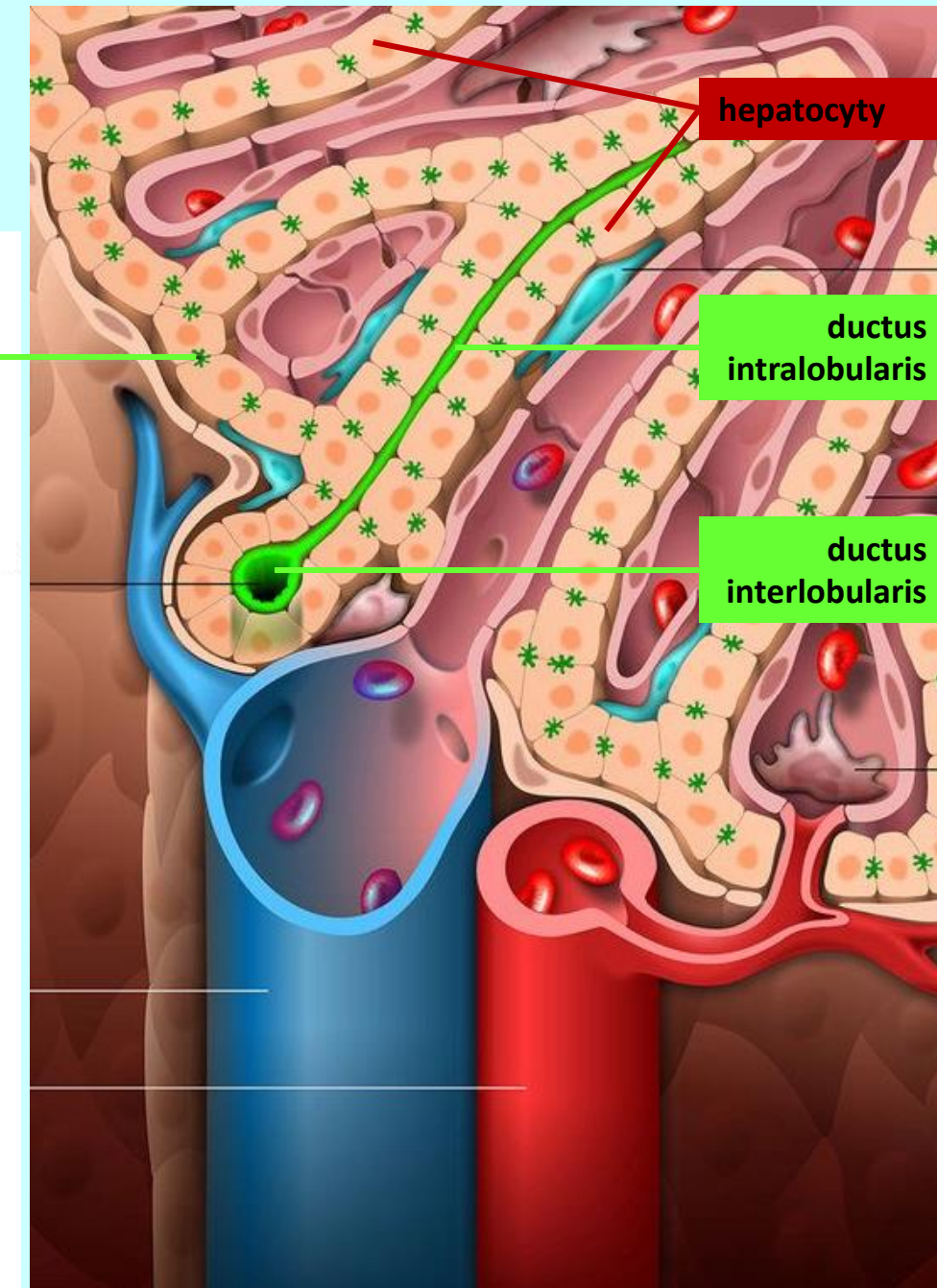
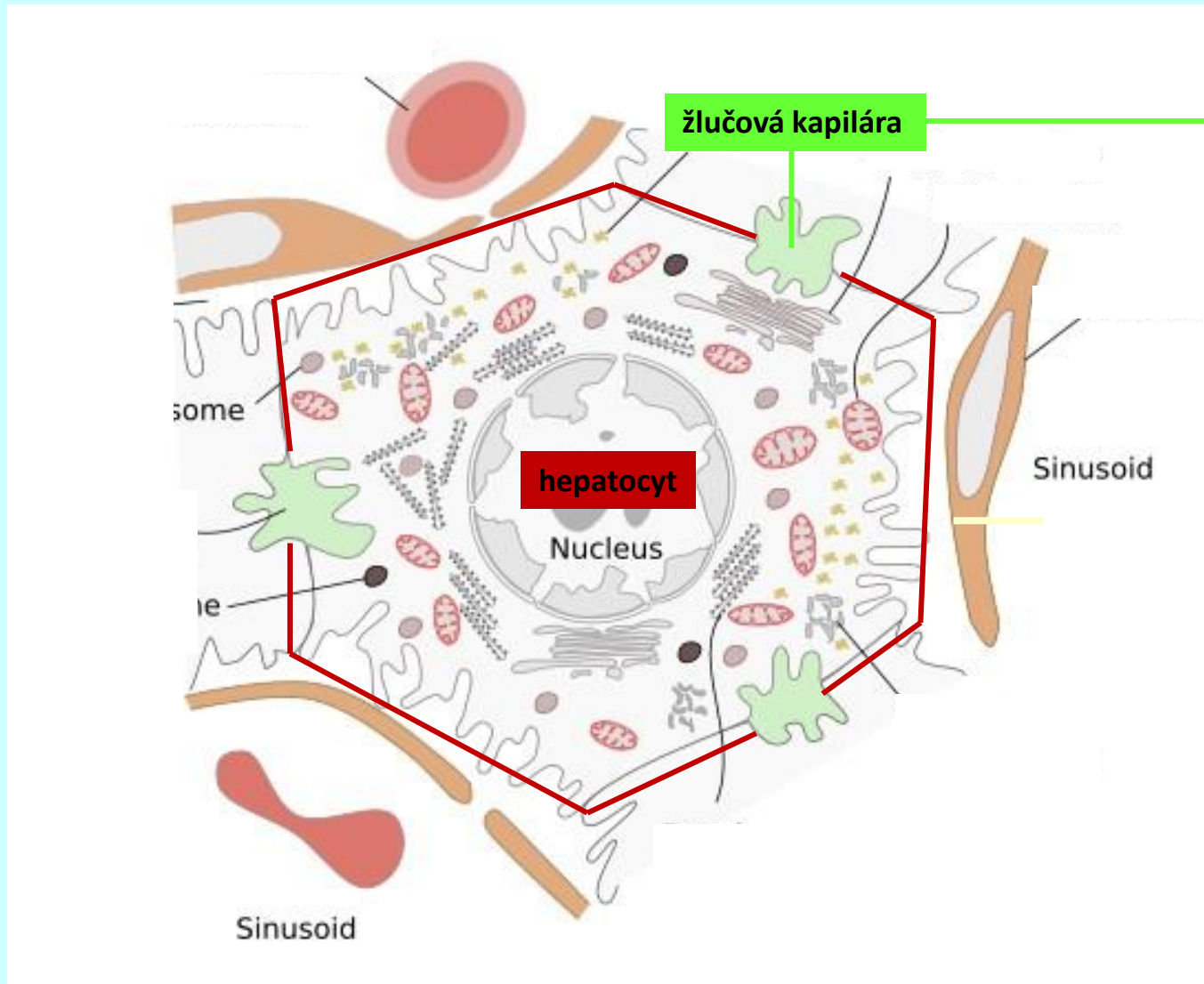

žlučové cesty (*ductus biliares*)

vnějaterní vývody

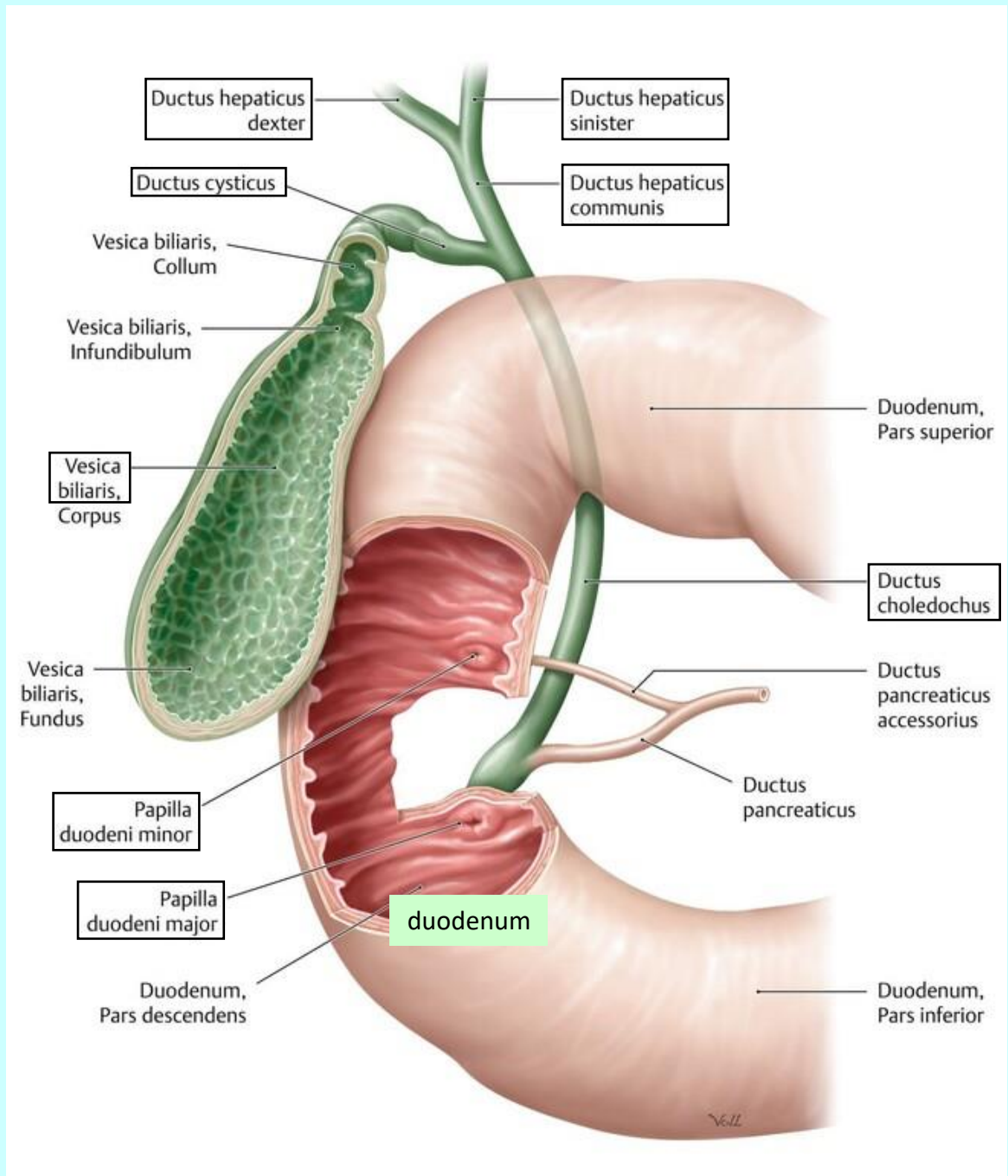
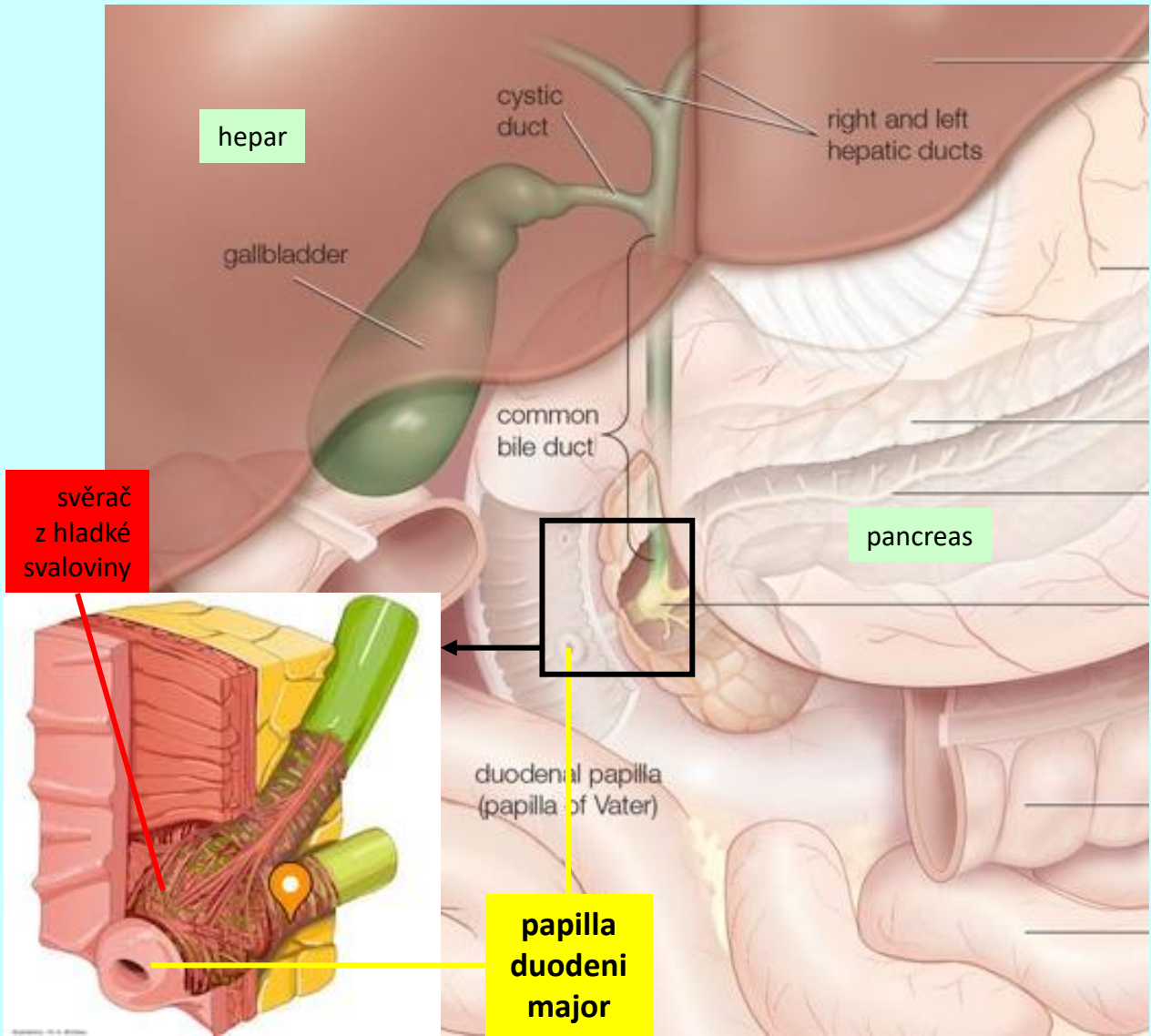

žlučník (*vesica biliaris*)

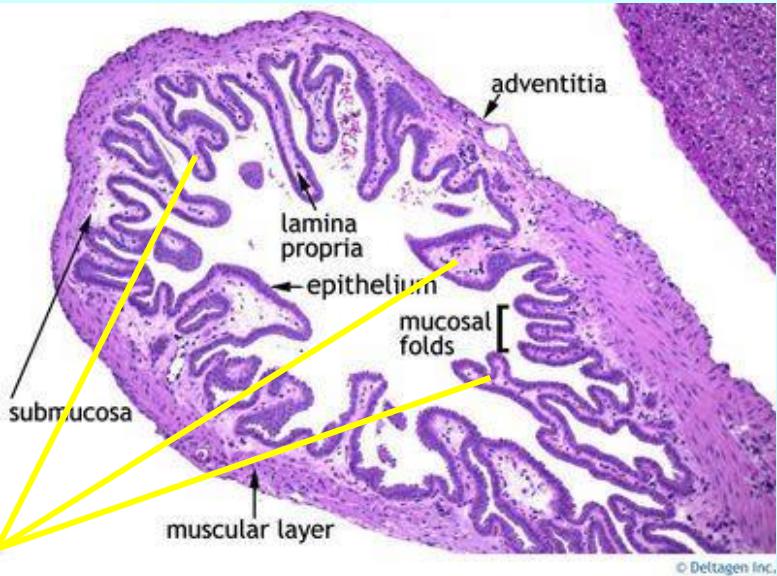

slizniční řasy

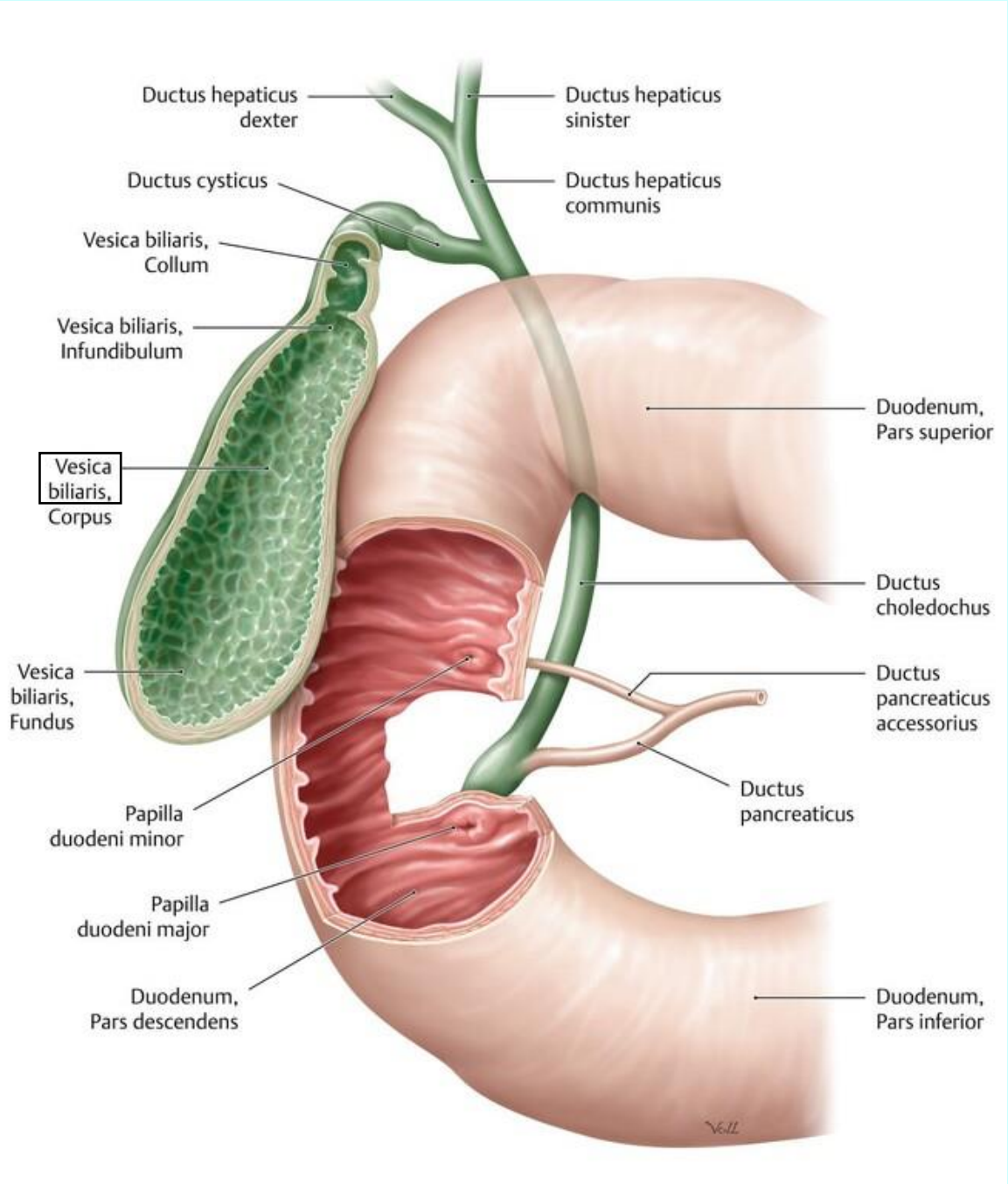
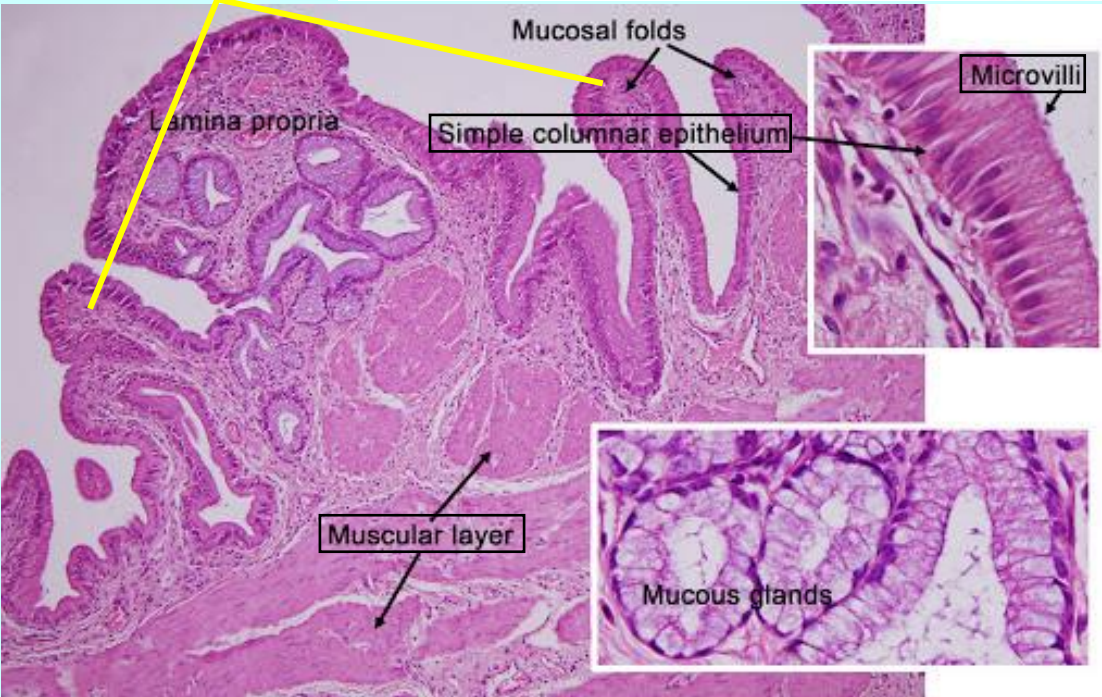

slinivka (*pancreas*)

topografie

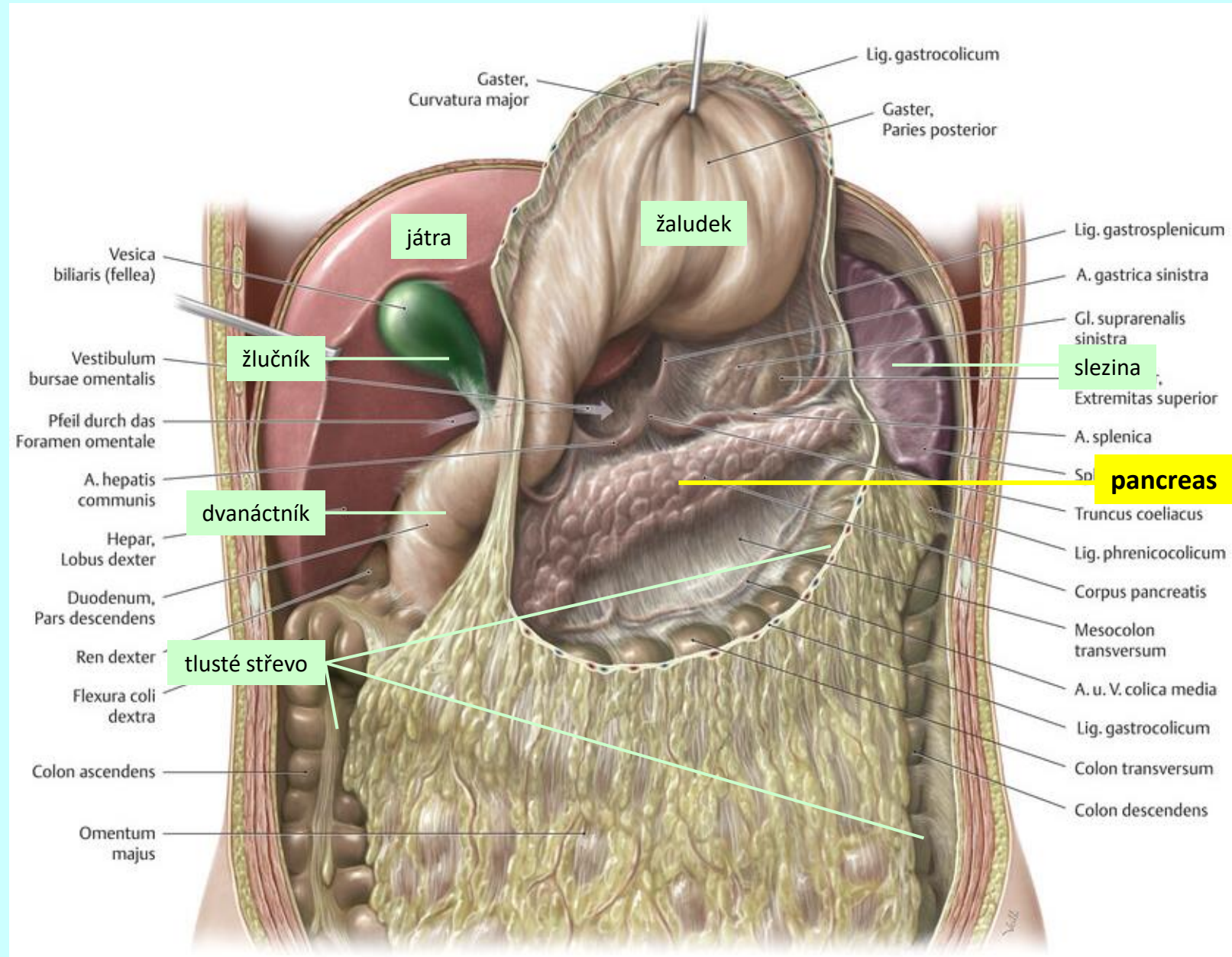

slinivka (*pancreas*)

makroskopická stavba

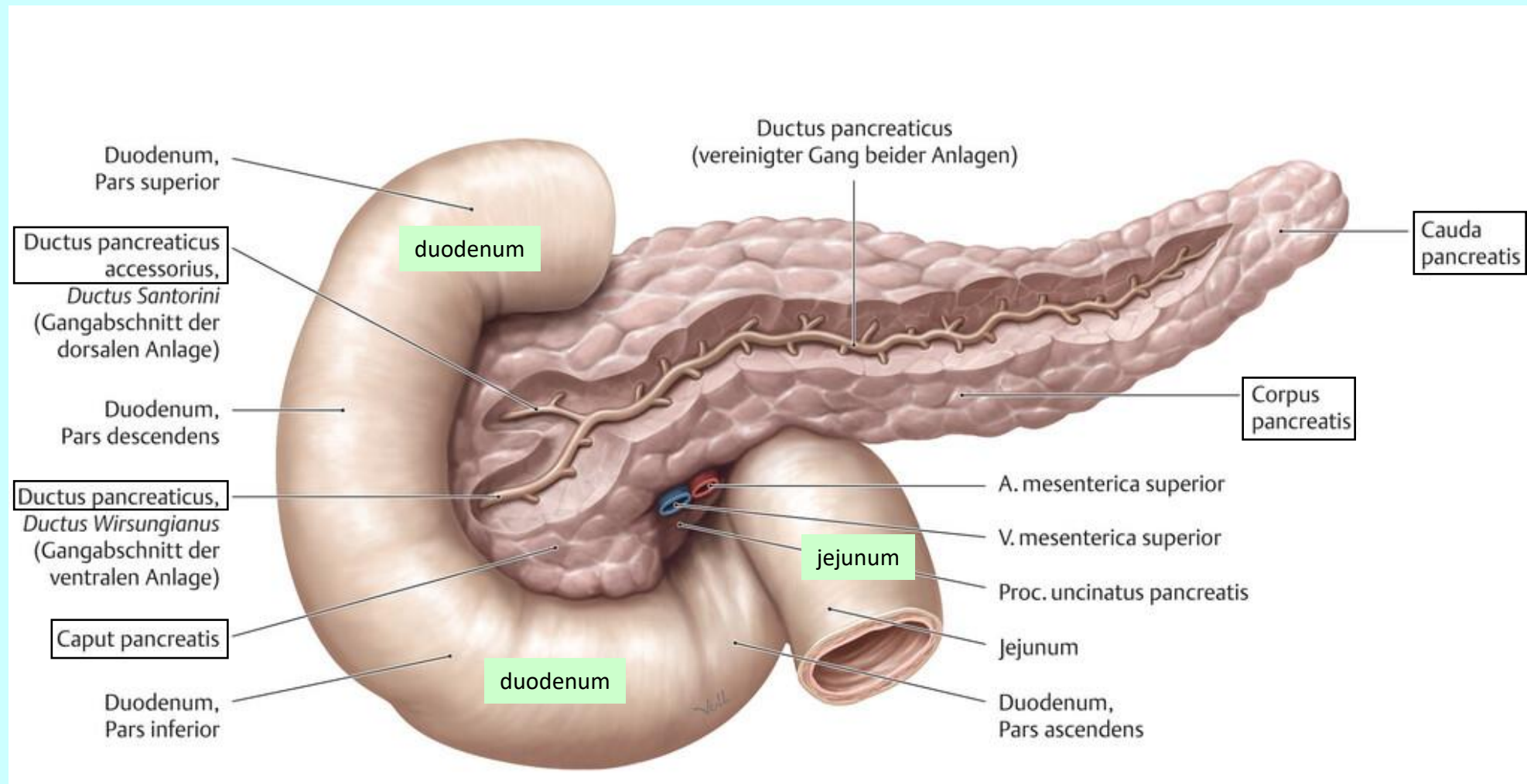

slivivka (*pancreas*)

makroskopická stavba

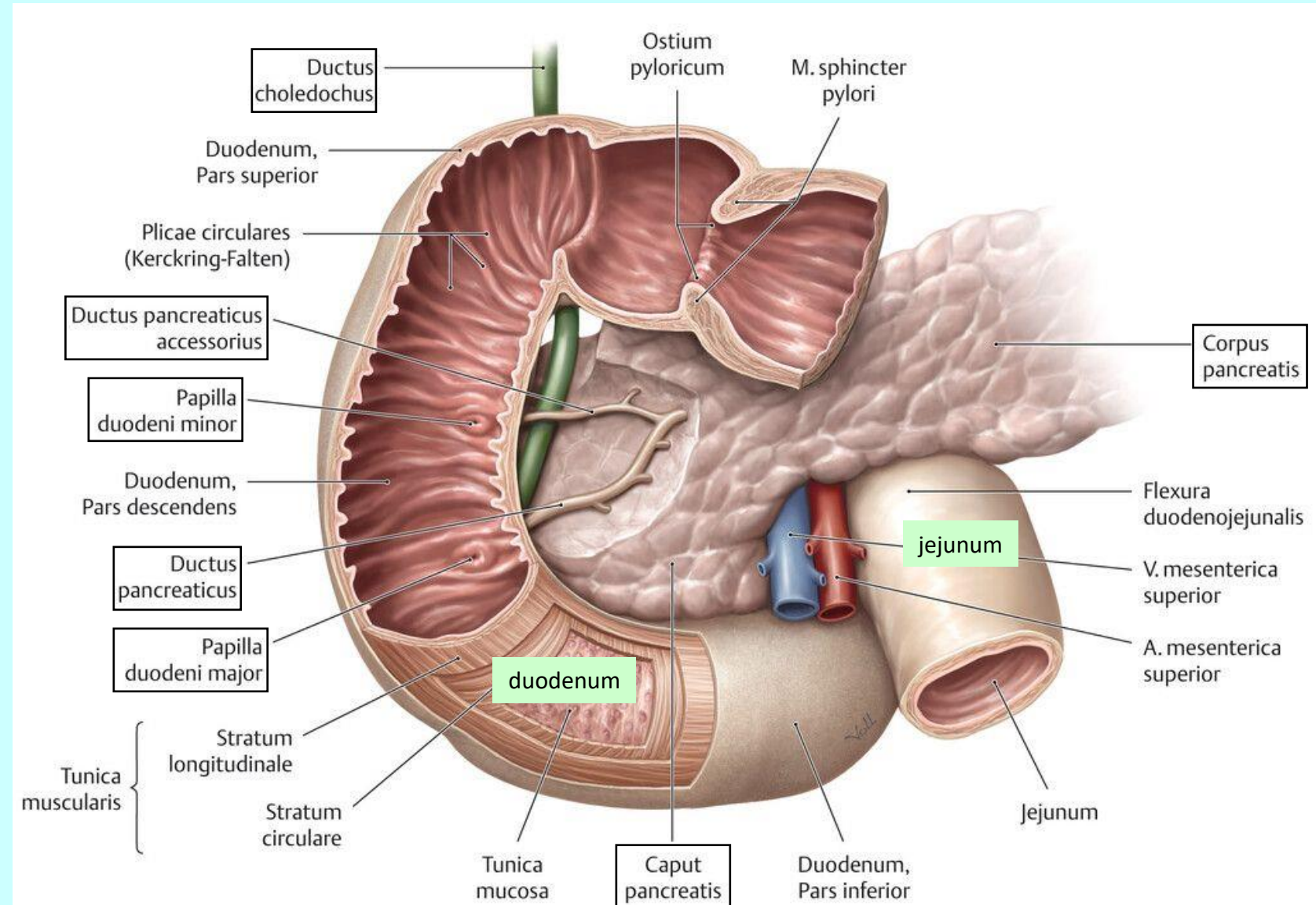

slinivka (*pancreas*)

histologická stavba

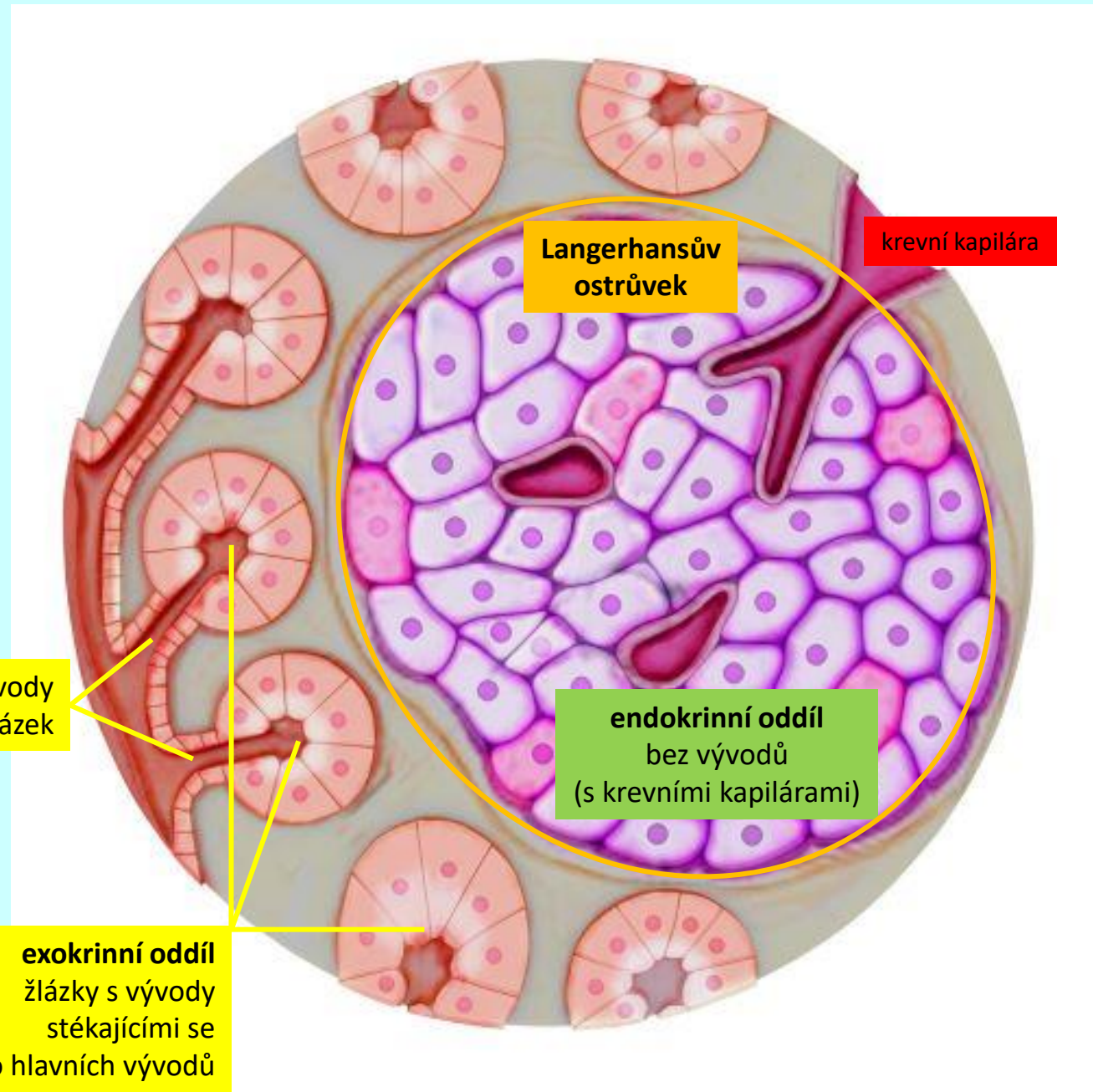
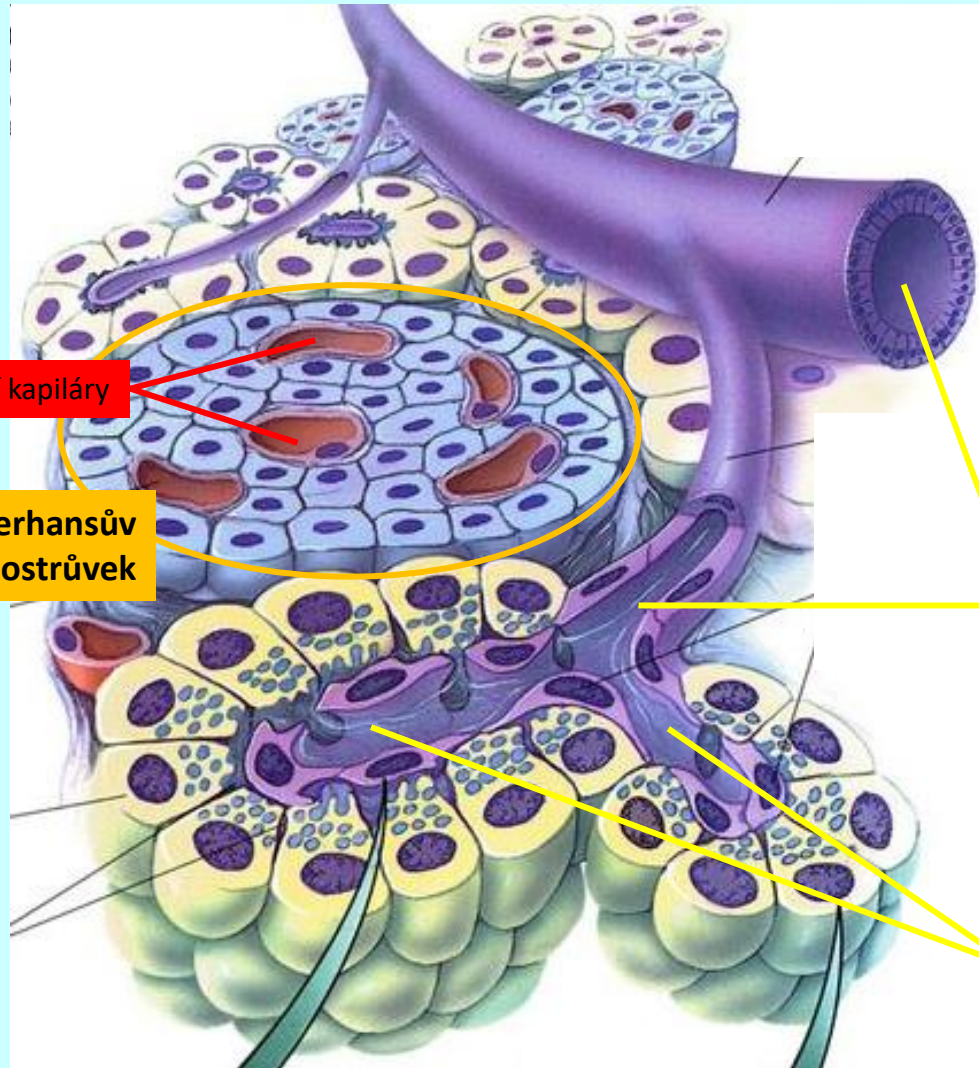

slinivka (*pancreas*)

histologická stavba

