

YYYY/MM/DD	CZK/USD	HUF/USD	PLN/USD			
1/7/2015	23.47	267.9	3.6203			
1/14/2015	24.005	273.16	3.6654	0.022795	0.019634	0.012458
1/21/2015	24.261	274.3	3.7313	0.010664	0.004173	0.017979
1/28/2015	24.546	275.13	3.7275	0.011747	0.003026	-0.00102
2/4/2015	24.346	270.37	3.6591	-0.00815	-0.0173	-0.01835
2/11/2015	24.356	270.93	3.6922	0.000411	0.002071	0.009046
2/18/2015	24.132	269.41	3.6771	-0.0092	-0.00561	-0.00409
2/25/2015	24.338	269.55	3.6852	0.008536	0.00052	0.002203
3/4/2015	24.783	276.47	3.7507	0.018284	0.025672	0.017774
3/11/2015	25.618	286.6	3.8873	0.033692	0.036641	0.03642
3/18/2015	25.677	285.69	3.8848	0.002303	-0.00318	-0.00064
3/25/2015	25.104	275.17	3.7509	-0.02232	-0.03682	-0.03447
4/1/2015	25.507	277.37	3.7724	0.016053	0.007995	0.005732
4/8/2015	25.418	276.25	3.7413	-0.00349	-0.00404	-0.00824
4/15/2015	25.687	280.39	3.7655	0.010583	0.014986	0.006468
4/22/2015	25.436	278.56	3.7109	-0.00977	-0.00653	-0.0145
4/29/2015	24.758	272.77	3.6306	-0.02666	-0.02079	-0.02164
5/6/2015	24.389	270.61	3.596	-0.0149	-0.00792	-0.00953
5/13/2015	24.253	271	3.6037	-0.00558	0.001441	0.002141
5/20/2015	24.672	276.57	3.6816	0.017276	0.020554	0.021617
5/27/2015	25.078	282.71	3.7762	0.016456	0.022201	0.025695
6/3/2015	24.662	279.59	3.723	-0.01659	-0.01104	-0.01409
6/10/2015	24.262	277.31	3.6851	-0.01622	-0.00815	-0.01018
6/17/2015	24.131	276.51	3.688	-0.0054	-0.00288	0.000787
6/24/2015	24.273	277.49	3.7183	0.005885	0.003544	0.008216
7/1/2015	24.483	282.99	3.7665	0.008652	0.019821	0.012963
7/8/2015	24.547	285.51	3.8081	0.002614	0.008905	0.011045
7/15/2015	24.729	282.93	3.7673	0.007414	-0.00904	-0.01071
7/22/2015	24.776	283.45	3.7778	0.001901	0.001838	0.002787
7/29/2015	24.535	280	3.7493	-0.00973	-0.01217	-0.00754
8/5/2015	24.749	284.02	3.8295	0.008722	0.014357	0.021391
8/12/2015	24.356	280.45	3.7788	-0.01588	-0.01257	-0.01324
8/19/2015	24.249	278.88	3.7523	-0.00439	-0.0056	-0.00701
8/26/2015	23.845	276.83	3.7284	-0.01666	-0.00735	-0.00637
9/2/2015	24.166	280.38	3.7794	0.013462	0.012824	0.013679
9/9/2015	24.084	279.88	3.7519	-0.00339	-0.00178	-0.00728
9/16/2015	23.948	275.63	3.7181	-0.00565	-0.01519	-0.00901
9/23/2015	24.271	279.55	3.7665	0.013488	0.014222	0.013017
9/30/2015	24.225	279.09	3.784	-0.0019	-0.00165	0.004646
10/7/2015	24.053	276.59	3.757	-0.0071	-0.00896	-0.00714
10/14/2015	23.784	272.09	3.7147	-0.01118	-0.01627	-0.01126
10/21/2015	24.103	276.93	3.7961	0.013412	0.017788	0.021913
10/28/2015	24.541	281.97	3.8722	0.018172	0.0182	0.020047
11/4/2015	24.859	288.3	3.9066	0.012958	0.022449	0.008884
11/11/2015	25.179	290.93	3.9529	0.012873	0.009122	0.011852
11/18/2015	25.318	291.3	3.9787	0.00552	0.001272	0.006527
11/25/2015	25.462	293.91	4.0178	0.005688	0.00896	0.009827
12/2/2015	25.252	291.14	4.0081	-0.00825	-0.00942	-0.00241
12/9/2015	24.723	288.67	3.9736	-0.02095	-0.00848	-0.00861

12/16/2015	24.785	289.74	3.9544	0.002508	0.003707	-0.00483
12/23/2015	24.72	287.81	3.8844	-0.00262	-0.00666	-0.0177
12/30/2015	24.801	288.36	3.9072	0.003277	0.001911	0.00587
1/6/2016	25.007	291.19	4.0079	0.008306	0.009814	0.025773
1/13/2016	24.841	290.33	4.0335	-0.00664	-0.00295	0.006387
1/20/2016	24.867	289.17	4.1108	0.001047	-0.004	0.019164
1/27/2016	24.879	287.83	4.1059	0.000483	-0.00463	-0.00119
2/3/2016	24.496	281.62	3.9979	-0.01539	-0.02158	-0.0263
2/10/2016	24.011	276.2	3.9331	-0.0198	-0.01925	-0.01621
2/17/2016	24.294	278.64	3.9471	0.011786	0.008834	0.00356
2/24/2016	24.581	281.36	3.9692	0.011814	0.009762	0.005599
3/2/2016	24.811	284.02	3.9772	0.009357	0.009454	0.002016
3/9/2016	24.418	280.09	3.8984	-0.01584	-0.01384	-0.01981
3/16/2016	24.199	278.04	3.8333	-0.00897	-0.00732	-0.0167
3/23/2016	24.129	278.87	3.8019	-0.00289	0.002985	-0.00819
3/30/2016	23.946	277.88	3.7618	-0.00758	-0.00355	-0.01055
4/6/2016	23.717	274.05	3.7473	-0.00956	-0.01378	-0.00385
4/13/2016	23.854	274.64	3.789	0.005776	0.002153	0.011128
4/20/2016	23.885	274.19	3.8122	0.0013	-0.00164	0.006123
4/27/2016	23.854	274.9	3.8751	-0.0013	0.002589	0.0165
5/4/2016	23.569	272.59	3.841	-0.01195	-0.0084	-0.0088
5/11/2016	23.742	277.26	3.8849	0.00734	0.017132	0.011429
5/18/2016	23.974	280.12	3.8978	0.009772	0.010315	0.003321
5/25/2016	24.227	281.86	3.9521	0.010553	0.006212	0.013931
6/1/2016	24.16	280.01	3.9246	-0.00277	-0.00656	-0.00696
6/8/2016	23.818	274.06	3.8298	-0.01416	-0.02125	-0.02416
6/15/2016	24.099	279.79	3.9435	0.011798	0.020908	0.029688
6/22/2016	24.026	279.29	3.9049	-0.00303	-0.00179	-0.00979
6/29/2016	24.488	286.25	3.9964	0.019229	0.02492	0.023432
7/6/2016	24.412	285.07	4.0007	-0.0031	-0.00412	0.001076
7/13/2016	24.398	283.59	3.9869	-0.00057	-0.00519	-0.00345
7/20/2016	24.527	285.31	3.9645	0.005287	0.006065	-0.00562
7/27/2016	24.479	282.8	3.9498	-0.00196	-0.0088	-0.00371
8/3/2016	24.234	278.78	3.8541	-0.01001	-0.01421	-0.02423
8/10/2016	24.25	278.64	3.8279	0.00066	-0.0005	-0.0068
8/17/2016	23.957	274.96	3.8015	-0.01208	-0.01321	-0.0069
8/24/2016	23.965	274.51	3.8248	0.000334	-0.00164	0.006129
8/31/2016	24.202	277.26	3.9054	0.009889	0.010018	0.021073
9/7/2016	24.049	274.97	3.8547	-0.00632	-0.00826	-0.01298
9/14/2016	24.07	275.65	3.8615	0.000873	0.002473	0.001764
9/21/2016	24.143	274.75	3.8387	0.003033	-0.00327	-0.0059
9/28/2016	24.056	274.29	3.8268	-0.0036	-0.00167	-0.0031
10/5/2016	24.149	273.3	3.838	0.003866	-0.00361	0.002927
10/12/2016	24.507	277.14	3.8978	0.014825	0.01405	0.015581
10/19/2016	24.677	280.83	3.9455	0.006937	0.013315	0.012238
10/26/2016	24.779	283.59	3.9687	0.004133	0.009828	0.00588
11/2/2016	24.429	277.92	3.905	-0.01412	-0.01999	-0.01605
11/9/2016	24.625	279.18	3.9621	0.008023	0.004534	0.014622
11/16/2016	25.316	290.29	4.1544	0.028061	0.039795	0.048535
11/23/2016	25.534	292.6	4.179	0.008611	0.007958	0.005921

11/30/2016	25.486	294.53	4.1968	-0.00188	0.006596	0.004259
12/7/2016	25.335	294.25	4.1798	-0.00592	-0.00095	-0.00405
12/14/2016	25.629	297.5	4.205	0.011604	0.011045	0.006029
12/21/2016	25.901	297.71	4.2291	0.010613	0.000706	0.005731
12/28/2016	25.859	296.73	4.2175	-0.00162	-0.00329	-0.00274
1/4/2017	25.71	293.11	4.1587	-0.00576	-0.0122	-0.01394
1/11/2017	25.519	290.92	4.1347	-0.00743	-0.00747	-0.00577
1/18/2017	25.351	289.22	4.0996	-0.00658	-0.00584	-0.00849
1/25/2017	25.207	289.71	4.0636	-0.00568	0.001694	-0.00878
2/1/2017	25.1	287.98	4.0118	-0.00424	-0.00597	-0.01275
2/8/2017	25.288	289.13	4.03	0.00749	0.003993	0.004537
2/15/2017	25.469	290.46	4.0675	0.007158	0.0046	0.009305
2/22/2017	25.573	291.37	4.0761	0.004083	0.003133	0.002114
3/1/2017	25.548	291.58	4.0654	-0.00098	0.000721	-0.00263
3/8/2017	25.507	293.75	4.0745	-0.0016	0.007442	0.002238
3/15/2017	25.293	290.53	4.0363	-0.00839	-0.01096	-0.00938
3/22/2017	25.042	286.37	3.9586	-0.00992	-0.01432	-0.01925
3/29/2017	25.075	286.78	3.9249	0.001318	0.001432	-0.00851
4/5/2017	25.229	290.98	3.9792	0.006142	0.014645	0.013835
4/12/2017	25.126	294.08	3.9992	-0.00408	0.010654	0.005026
4/19/2017	25.068	292.96	3.9748	-0.00231	-0.00381	-0.0061
4/26/2017	24.72	286.82	3.8854	-0.01388	-0.02096	-0.02249
5/3/2017	24.515	285.2	3.8501	-0.00829	-0.00565	-0.00909
5/10/2017	24.408	285.08	3.8743	-0.00436	-0.00042	0.006286
5/17/2017	23.83	278.29	3.7768	-0.02368	-0.02382	-0.02517
5/24/2017	23.626	274.89	3.735	-0.00856	-0.01222	-0.01107
5/31/2017	23.556	274.72	3.7323	-0.00296	-0.00062	-0.00072
6/7/2017	23.398	274.13	3.7342	-0.00671	-0.00215	0.000509
6/14/2017	23.395	274.31	3.7556	-0.00013	0.000657	0.005731
6/21/2017	23.541	277.03	3.7961	0.006241	0.009916	0.010784
6/28/2017	23.131	272.62	3.7251	-0.01742	-0.01592	-0.0187
7/5/2017	22.953	270.91	3.7214	-0.0077	-0.00627	-0.00099
7/12/2017	22.821	268.54	3.6966	-0.00575	-0.00875	-0.00666
7/19/2017	22.539	264.39	3.6443	-0.01236	-0.01545	-0.01415
7/26/2017	22.289	261.13	3.6415	-0.01109	-0.01233	-0.00077
8/2/2017	22.069	256.96	3.5941	-0.00987	-0.01597	-0.01302
8/9/2017	22.223	259.03	3.6297	0.006978	0.008056	0.009905
8/16/2017	22.197	258.64	3.6385	-0.00117	-0.00151	0.002424
8/23/2017	22.081	256.81	3.6136	-0.00523	-0.00708	-0.00684
8/30/2017	21.886	256.29	3.5672	-0.00883	-0.00202	-0.01284
9/6/2017	21.797	255.69	3.5429	-0.00407	-0.00234	-0.00681
9/13/2017	21.867	258.05	3.577	0.003211	0.00923	0.009625
9/20/2017	21.839	258.85	3.5813	-0.00128	0.0031	0.001202
9/27/2017	22.055	263.76	3.6474	0.009891	0.018969	0.018457
10/4/2017	22.056	265.85	3.6723	4.53E-05	0.007924	0.006827
10/11/2017	21.848	261.25	3.6073	-0.00943	-0.0173	-0.0177
10/18/2017	21.817	260.94	3.5879	-0.00142	-0.00119	-0.00538
10/25/2017	21.883	264.47	3.6228	0.003025	0.013528	0.009727
11/1/2017	22.04	267.21	3.6442	0.007175	0.01036	0.005907
11/8/2017	21.995	268.05	3.6447	-0.00204	0.003144	0.000137

11/15/2017	21.7	264.49	3.5953	-0.01341	-0.01328	-0.01355
11/22/2017	21.566	264.73	3.5688	-0.00618	0.000907	-0.00737
11/29/2017	21.464	262.73	3.5405	-0.00473	-0.00755	-0.00793
12/6/2017	21.682	266.1	3.5638	0.010157	0.012827	0.006581
12/13/2017	21.787	266.86	3.5763	0.004843	0.002856	0.003507
12/20/2017	21.711	264.04	3.5512	-0.00349	-0.01057	-0.00702
12/27/2017	21.425	259.73	3.5007	-0.01317	-0.01632	-0.01422
1/3/2018	21.193	256.3	3.4485	-0.01083	-0.01321	-0.01491
1/10/2018	21.198	256.55	3.4637	0.000236	0.000975	0.004408
1/17/2018	20.756	252.15	3.4052	-0.02085	-0.01715	-0.01689
1/24/2018	20.517	250.17	3.358	-0.01151	-0.00785	-0.01386
1/31/2018	20.319	249.29	3.3423	-0.00965	-0.00352	-0.00468
2/7/2018	20.549	252.58	3.3907	0.011319	0.013197	0.014481
2/14/2018	20.446	251.29	3.354	-0.00501	-0.00511	-0.01082
2/21/2018	20.595	253.97	3.3873	0.007287	0.010665	0.009928
2/28/2018	20.703	255.75	3.4065	0.005244	0.007009	0.005668
3/7/2018	20.572	253	3.3977	-0.00633	-0.01075	-0.00258
3/14/2018	20.618	252.38	3.4111	0.002236	-0.00245	0.003944
3/21/2018	20.611	252.93	3.4271	-0.00034	0.002179	0.004691
3/28/2018	20.569	252.72	3.405	-0.00204	-0.00083	-0.00645
4/4/2018	20.635	253.9	3.4196	0.003209	0.004669	0.004288
4/11/2018	20.522	252.23	3.3877	-0.00548	-0.00658	-0.00933
4/18/2018	20.487	251.26	3.3704	-0.00171	-0.00385	-0.00511
4/25/2018	20.919	257	3.4633	0.021087	0.022845	0.027563
5/2/2018	21.319	261.75	3.5511	0.019121	0.018482	0.025352
5/9/2018	21.449	264.67	3.584	0.006098	0.011156	0.009265
5/16/2018	21.606	267.73	3.6244	0.00732	0.011562	0.011272
5/23/2018	21.978	272.16	3.6734	0.017217	0.016547	0.013519
5/30/2018	22.204	274.9	3.7076	0.010283	0.010068	0.00931
6/6/2018	21.864	271.2	3.6362	-0.01531	-0.01346	-0.01926
6/13/2018	21.98	274.94	3.6595	0.005306	0.013791	0.006408
6/20/2018	22.248	279.34	3.7188	0.012193	0.016003	0.016204
6/27/2018	22.289	281.49	3.7423	0.001843	0.007697	0.006319
7/4/2018	22.233	278.03	3.7409	-0.00251	-0.01229	-0.00037
7/11/2018	22.166	277.65	3.6962	-0.00301	-0.00137	-0.01195
7/18/2018	22.184	278.29	3.699	0.000812	0.002305	0.000758
7/25/2018	21.968	278.09	3.6774	-0.00974	-0.00072	-0.00584
8/1/2018	21.925	274.9	3.6583	-0.00196	-0.01147	-0.00519
8/8/2018	22.165	277.56	3.6968	0.010946	0.009676	0.010524
8/15/2018	22.604	284.91	3.7927	0.019806	0.026481	0.025941
8/22/2018	22.24	279.73	3.7054	-0.0161	-0.01818	-0.02302
8/29/2018	22.059	278.79	3.6719	-0.00814	-0.00336	-0.00904
9/5/2018	22.234	282.35	3.7275	0.007933	0.012769	0.015142
9/12/2018	21.977	279.31	3.705	-0.01156	-0.01077	-0.00604
9/19/2018	21.734	275.87	3.6604	-0.01106	-0.01232	-0.01204
9/26/2018	21.9	276.46	3.6543	0.007638	0.002139	-0.00167
10/3/2018	22.384	281.27	3.7343	0.0221	0.017399	0.021892
10/10/2018	22.408	282.06	3.7411	0.001072	0.002809	0.001821
10/17/2018	22.471	280.41	3.7346	0.002811	-0.00585	-0.00174
10/24/2018	22.616	283.28	3.7705	0.006453	0.010235	0.009613

10/31/2018	22.747	284.66	3.8076	0.005792	0.004872	0.00984
11/7/2018	22.685	281.89	3.7647	-0.00273	-0.00973	-0.01127
11/14/2018	22.976	285.15	3.8033	0.012828	0.011565	0.010253
11/21/2018	22.828	282.43	3.779	-0.00644	-0.00954	-0.00639
11/28/2018	22.879	285.62	3.7849	0.002234	0.011295	0.001561
12/5/2018	22.767	284.55	3.7698	-0.0049	-0.00375	-0.00399
12/12/2018	22.765	285.05	3.7863	-8.8E-05	0.001757	0.004377
12/19/2018	22.638	283.12	3.7624	-0.00558	-0.00677	-0.00631
12/26/2018	22.667	281.81	3.7652	0.001281	-0.00463	0.000744

YYYY/MM/DD	CZK/USD	HUF/USD	PLN/USD
1/7/2015			
1/14/2015	0.022795	0.019634	0.012458
1/21/2015	0.010664	0.004173	0.017979
1/28/2015	0.011747	0.003026	-0.00102
2/4/2015	-0.00815	-0.0173	-0.01835
2/11/2015	0.000411	0.002071	0.009046
2/18/2015	-0.0092	-0.00561	-0.00409
2/25/2015	0.008536	0.00052	0.002203
3/4/2015	0.018284	0.025672	0.017774
3/11/2015	0.033692	0.036641	0.03642
3/18/2015	0.002303	-0.00318	-0.00064
3/25/2015	-0.02232	-0.03682	-0.03447
4/1/2015	0.016053	0.007995	0.005732
4/8/2015	-0.00349	-0.00404	-0.00824
4/15/2015	0.010583	0.014986	0.006468
4/22/2015	-0.00977	-0.00653	-0.0145
4/29/2015	-0.02666	-0.02079	-0.02164
5/6/2015	-0.0149	-0.00792	-0.00953
5/13/2015	-0.00558	0.001441	0.002141
5/20/2015	0.017276	0.020554	0.021617
5/27/2015	0.016456	0.022201	0.025695
6/3/2015	-0.01659	-0.01104	-0.01409
6/10/2015	-0.01622	-0.00815	-0.01018
6/17/2015	-0.0054	-0.00288	0.000787
6/24/2015	0.005885	0.003544	0.008216
7/1/2015	0.008652	0.019821	0.012963
7/8/2015	0.002614	0.008905	0.011045
7/15/2015	0.007414	-0.00904	-0.01071
7/22/2015	0.001901	0.001838	0.002787
7/29/2015	-0.00973	-0.01217	-0.00754
8/5/2015	0.008722	0.014357	0.021391
8/12/2015	-0.01588	-0.01257	-0.01324
8/19/2015	-0.00439	-0.0056	-0.00701
8/26/2015	-0.01666	-0.00735	-0.00637
9/2/2015	0.013462	0.012824	0.013679
9/9/2015	-0.00339	-0.00178	-0.00728
9/16/2015	-0.00565	-0.01519	-0.00901
9/23/2015	0.013488	0.014222	0.013017
9/30/2015	-0.0019	-0.00165	0.004646
10/7/2015	-0.0071	-0.00896	-0.00714
10/14/2015	-0.01118	-0.01627	-0.01126
10/21/2015	0.013412	0.017788	0.021913
10/28/2015	0.018172	0.0182	0.020047
11/4/2015	0.012958	0.022449	0.008884
11/11/2015	0.012873	0.009122	0.011852
11/18/2015	0.00552	0.001272	0.006527
11/25/2015	0.005688	0.00896	0.009827
12/2/2015	-0.00825	-0.00942	-0.00241
12/9/2015	-0.02095	-0.00848	-0.00861

12/16/2015	0.002508	0.003707	-0.00483
12/23/2015	-0.00262	-0.00666	-0.0177
12/30/2015	0.003277	0.001911	0.00587
1/6/2016	0.008306	0.009814	0.025773
1/13/2016	-0.00664	-0.00295	0.006387
1/20/2016	0.001047	-0.004	0.019164
1/27/2016	0.000483	-0.00463	-0.00119
2/3/2016	-0.01539	-0.02158	-0.0263
2/10/2016	-0.0198	-0.01925	-0.01621
2/17/2016	0.011786	0.008834	0.00356
2/24/2016	0.011814	0.009762	0.005599
3/2/2016	0.009357	0.009454	0.002016
3/9/2016	-0.01584	-0.01384	-0.01981
3/16/2016	-0.00897	-0.00732	-0.0167
3/23/2016	-0.00289	0.002985	-0.00819
3/30/2016	-0.00758	-0.00355	-0.01055
4/6/2016	-0.00956	-0.01378	-0.00385
4/13/2016	0.005776	0.002153	0.011128
4/20/2016	0.0013	-0.00164	0.006123
4/27/2016	-0.0013	0.002589	0.0165
5/4/2016	-0.01195	-0.0084	-0.0088
5/11/2016	0.00734	0.017132	0.011429
5/18/2016	0.009772	0.010315	0.003321
5/25/2016	0.010553	0.006212	0.013931
6/1/2016	-0.00277	-0.00656	-0.00696
6/8/2016	-0.01416	-0.02125	-0.02416
6/15/2016	0.011798	0.020908	0.029688
6/22/2016	-0.00303	-0.00179	-0.00979
6/29/2016	0.019229	0.02492	0.023432
7/6/2016	-0.0031	-0.00412	0.001076
7/13/2016	-0.00057	-0.00519	-0.00345
7/20/2016	0.005287	0.006065	-0.00562
7/27/2016	-0.00196	-0.0088	-0.00371
8/3/2016	-0.01001	-0.01421	-0.02423
8/10/2016	0.00066	-0.0005	-0.0068
8/17/2016	-0.01208	-0.01321	-0.0069
8/24/2016	0.000334	-0.00164	0.006129
8/31/2016	0.009889	0.010018	0.021073
9/7/2016	-0.00632	-0.00826	-0.01298
9/14/2016	0.000873	0.002473	0.001764
9/21/2016	0.003033	-0.00327	-0.0059
9/28/2016	-0.0036	-0.00167	-0.0031
10/5/2016	0.003866	-0.00361	0.002927
10/12/2016	0.014825	0.01405	0.015581
10/19/2016	0.006937	0.013315	0.012238
10/26/2016	0.004133	0.009828	0.00588
11/2/2016	-0.01412	-0.01999	-0.01605
11/9/2016	0.008023	0.004534	0.014622
11/16/2016	0.028061	0.039795	0.048535
11/23/2016	0.008611	0.007958	0.005921

CZK-HUF	CZK-PLN	HUF-PLN
0.891372	0.860043	0.928156

11/30/2016	-0.00188	0.006596	0.004259
12/7/2016	-0.00592	-0.00095	-0.00405
12/14/2016	0.011604	0.011045	0.006029
12/21/2016	0.010613	0.000706	0.005731
12/28/2016	-0.00162	-0.00329	-0.00274
1/4/2017	-0.00576	-0.0122	-0.01394
1/11/2017	-0.00743	-0.00747	-0.00577
1/18/2017	-0.00658	-0.00584	-0.00849
1/25/2017	-0.00568	0.001694	-0.00878
2/1/2017	-0.00424	-0.00597	-0.01275
2/8/2017	0.00749	0.003993	0.004537
2/15/2017	0.007158	0.0046	0.009305
2/22/2017	0.004083	0.003133	0.002114
3/1/2017	-0.00098	0.000721	-0.00263
3/8/2017	-0.0016	0.007442	0.002238
3/15/2017	-0.00839	-0.01096	-0.00938
3/22/2017	-0.00992	-0.01432	-0.01925
3/29/2017	0.001318	0.001432	-0.00851
4/5/2017	0.006142	0.014645	0.013835
4/12/2017	-0.00408	0.010654	0.005026
4/19/2017	-0.00231	-0.00381	-0.0061
4/26/2017	-0.01388	-0.02096	-0.02249
5/3/2017	-0.00829	-0.00565	-0.00909
5/10/2017	-0.00436	-0.00042	0.006286
5/17/2017	-0.02368	-0.02382	-0.02517
5/24/2017	-0.00856	-0.01222	-0.01107
5/31/2017	-0.00296	-0.00062	-0.00072
6/7/2017	-0.00671	-0.00215	0.000509
6/14/2017	-0.00013	0.000657	0.005731
6/21/2017	0.006241	0.009916	0.010784
6/28/2017	-0.01742	-0.01592	-0.0187
7/5/2017	-0.0077	-0.00627	-0.00099
7/12/2017	-0.00575	-0.00875	-0.00666
7/19/2017	-0.01236	-0.01545	-0.01415
7/26/2017	-0.01109	-0.01233	-0.00077
8/2/2017	-0.00987	-0.01597	-0.01302
8/9/2017	0.006978	0.008056	0.009905
8/16/2017	-0.00117	-0.00151	0.002424
8/23/2017	-0.00523	-0.00708	-0.00684
8/30/2017	-0.00883	-0.00202	-0.01284
9/6/2017	-0.00407	-0.00234	-0.00681
9/13/2017	0.003211	0.00923	0.009625
9/20/2017	-0.00128	0.0031	0.001202
9/27/2017	0.009891	0.018969	0.018457
10/4/2017	4.53E-05	0.007924	0.006827
10/11/2017	-0.00943	-0.0173	-0.0177
10/18/2017	-0.00142	-0.00119	-0.00538
10/25/2017	0.003025	0.013528	0.009727
11/1/2017	0.007175	0.01036	0.005907
11/8/2017	-0.00204	0.003144	0.000137

CZK-HUF	CZK-PLN	HUF-PLN
0.918445	0.838706	0.856682



11/15/2017	-0.01341	-0.01328	-0.01355
11/22/2017	-0.00618	0.000907	-0.00737
11/29/2017	-0.00473	-0.00755	-0.00793
12/6/2017	0.010157	0.012827	0.006581
12/13/2017	0.004843	0.002856	0.003507
12/20/2017	-0.00349	-0.01057	-0.00702
12/27/2017	-0.01317	-0.01632	-0.01422
1/3/2018	-0.01083	-0.01321	-0.01491
1/10/2018	0.000236	0.000975	0.004408
1/17/2018	-0.02085	-0.01715	-0.01689
1/24/2018	-0.01151	-0.00785	-0.01386
1/31/2018	-0.00965	-0.00352	-0.00468
2/7/2018	0.011319	0.013197	0.014481
2/14/2018	-0.00501	-0.00511	-0.01082
2/21/2018	0.007287	0.010665	0.009928
2/28/2018	0.005244	0.007009	0.005668
3/7/2018	-0.00633	-0.01075	-0.00258
3/14/2018	0.002236	-0.00245	0.003944
3/21/2018	-0.00034	0.002179	0.004691
3/28/2018	-0.00204	-0.00083	-0.00645
4/4/2018	0.003209	0.004669	0.004288
4/11/2018	-0.00548	-0.00658	-0.00933
4/18/2018	-0.00171	-0.00385	-0.00511
4/25/2018	0.021087	0.022845	0.027563
5/2/2018	0.019121	0.018482	0.025352
5/9/2018	0.006098	0.011156	0.009265
5/16/2018	0.00732	0.011562	0.011272
5/23/2018	0.017217	0.016547	0.013519
5/30/2018	0.010283	0.010068	0.00931
6/6/2018	-0.01531	-0.01346	-0.01926
6/13/2018	0.005306	0.013791	0.006408
6/20/2018	0.012193	0.016003	0.016204
6/27/2018	0.001843	0.007697	0.006319
7/4/2018	-0.00251	-0.01229	-0.00037
7/11/2018	-0.00301	-0.00137	-0.01195
7/18/2018	0.000812	0.002305	0.000758
7/25/2018	-0.00974	-0.00072	-0.00584
8/1/2018	-0.00196	-0.01147	-0.00519
8/8/2018	0.010946	0.009676	0.010524
8/15/2018	0.019806	0.026481	0.025941
8/22/2018	-0.0161	-0.01818	-0.02302
8/29/2018	-0.00814	-0.00336	-0.00904
9/5/2018	0.007933	0.012769	0.015142
9/12/2018	-0.01156	-0.01077	-0.00604
9/19/2018	-0.01106	-0.01232	-0.01204
9/26/2018	0.007638	0.002139	-0.00167
10/3/2018	0.0221	0.017399	0.021892
10/10/2018	0.001072	0.002809	0.001821
10/17/2018	0.002811	-0.00585	-0.00174
10/24/2018	0.006453	0.010235	0.009613

CZK-HUF	CZK-PLN	HUF-PLN
0.883558	0.864523	0.902157

10/31/2018	0.005792	0.004872	0.00984
11/7/2018	-0.00273	-0.00973	-0.01127
11/14/2018	0.012828	0.011565	0.010253
11/21/2018	-0.00644	-0.00954	-0.00639
11/28/2018	0.002234	0.011295	0.001561
12/5/2018	-0.0049	-0.00375	-0.00399
12/12/2018	-8.8E-05	0.001757	0.004377
12/19/2018	-0.00558	-0.00677	-0.00631
12/26/2018	0.001281	-0.00463	0.000744

CZK-HUF	CZK-PLN	HUF-PLN
0.912804	0.935519	0.918664

CZK-HUF	CZK-PLN	HUF-PLN
0.910192	0.898137	0.948418
0.90433	0.900645	0.950424
0.884335	0.872749	0.966912
0.892032	0.886943	0.967551
0.897402	0.892009	0.964184
0.898363	0.890615	0.9654
0.901065	0.895301	0.966627
0.908999	0.899735	0.96727
0.898022	0.888033	0.969795
0.870879	0.860385	0.962412
0.876443	0.860259	0.960885
0.866969	0.849011	0.945092
0.882113	0.870011	0.947383
0.882335	0.872459	0.943382
0.875781	0.876772	0.953584
0.873828	0.88115	0.959965
0.8684	0.873326	0.958411
0.879405	0.879655	0.961202
0.886945	0.87859	0.937296
0.875063	0.869385	0.932308
0.859298	0.859368	0.921474
0.855966	0.84652	0.920678
0.86634	0.837327	0.917331
0.848349	0.835278	0.919988

0.849742	0.821519	0.908286
0.853676	0.788106	0.893788
0.857404	0.794006	0.890027
0.904304	0.831239	0.867095
0.903758	0.814747	0.858709
0.895089	0.784284	0.79729
0.889427	0.779283	0.784193
0.892946	0.783233	0.808309
0.904048	0.800913	0.822924
0.917419	0.792047	0.813942
0.915303	0.777493	0.804178
0.917925	0.766511	0.798193
0.929117	0.785665	0.805593
0.925958	0.784192	0.798265
0.920777	0.787081	0.787363
0.917985	0.788664	0.783504
0.917736	0.779162	0.768195
0.911105	0.765797	0.738169
0.897063	0.737487	0.701194
0.899089	0.70743	0.719216
0.893272	0.699687	0.711218
0.885521	0.706767	0.714273
0.889903	0.690911	0.696842
0.888653	0.711078	0.7117
0.911432	0.725936	0.709617
0.914739	0.758106	0.757724
0.916299	0.792186	0.800733
0.916132	0.788126	0.793905
0.926742	0.809291	0.814233
0.929274	0.826503	0.819135
0.930291	0.849588	0.868482
0.934918	0.835374	0.856968
0.923452	0.818626	0.832007
0.918012	0.819454	0.83424
0.919142	0.826833	0.833663
0.92343	0.824826	0.827125
0.920065	0.834984	0.826612
0.921961	0.831847	0.820719
0.924467	0.827524	0.825131
0.932052	0.827772	0.841323
0.931892	0.809041	0.84495
0.925209	0.818774	0.856085
0.91762	0.814789	0.856261
0.922393	0.824429	0.869565
0.924951	0.866001	0.889405
0.928716	0.874021	0.88512
0.945257	0.876868	0.891858
0.940957	0.890133	0.89385
0.961981	0.920461	0.929418
0.961481	0.916477	0.927588

0.944237	0.900576	0.917039
0.938143	0.903066	0.909714
0.938903	0.893286	0.910449
0.909868	0.875914	0.900883
0.909657	0.880998	0.904282
0.912473	0.884104	0.90904
0.912979	0.897602	0.926686
0.915508	0.899164	0.930034
0.897453	0.899874	0.915978
0.899142	0.904001	0.918556
0.888709	0.910102	0.923484
0.887289	0.915707	0.929512
0.884771	0.9172	0.93637
0.879528	0.914367	0.93347
0.864355	0.910804	0.929659
0.878777	0.923142	0.930297
0.887341	0.927613	0.935688
0.897154	0.918988	0.933998
0.890818	0.91494	0.933439
0.856202	0.898334	0.928524
0.856881	0.897899	0.93005
0.856369	0.904758	0.939761
0.86171	0.902215	0.952716
0.747369	0.785822	0.892342
0.801592	0.82471	0.910505
0.816074	0.836581	0.907787
0.821109	0.837272	0.907918
0.795913	0.817794	0.90185
0.834806	0.817125	0.9017
0.850348	0.833196	0.910381
0.86953	0.853003	0.914046
0.869166	0.842643	0.907128
0.866399	0.842258	0.904879
0.881585	0.84902	0.924806
0.886379	0.83755	0.904064
0.891082	0.842805	0.903423
0.90154	0.844156	0.90831
0.902464	0.849493	0.90522
0.899677	0.851174	0.907467
0.894199	0.848537	0.888113
0.894804	0.844379	0.883839
0.901807	0.860451	0.889307
0.903734	0.898091	0.90907
0.911248	0.905121	0.915121
0.939197	0.913222	0.921899
0.933726	0.913315	0.928196
0.932298	0.903166	0.915184
0.93117	0.906717	0.919646
0.935738	0.913746	0.92475
0.926719	0.89349	0.907965

0.929404	0.897947	0.909511
0.921692	0.898199	0.896541
0.921811	0.905001	0.899798
0.926134	0.894712	0.905459
0.91547	0.885953	0.901277
0.900186	0.866272	0.892
0.908651	0.888884	0.906051
0.913292	0.894053	0.910569
0.90634	0.886752	0.901164
0.899592	0.915838	0.937329
0.897906	0.917204	0.933986
0.889532	0.903142	0.93357
0.898786	0.91581	0.943852
0.900015	0.911102	0.942329
0.911029	0.914789	0.95861
0.912075	0.917214	0.960661
0.908527	0.915545	0.94427
0.900212	0.917078	0.933823
0.89186	0.90942	0.920239
0.898053	0.912021	0.91211
0.905678	0.92068	0.903442
0.906156	0.922918	0.906707
0.917477	0.926009	0.899297
0.9352	0.944705	0.923756
0.948222	0.955141	0.934106
0.943531	0.953785	0.931813
0.952495	0.953838	0.943887
0.956307	0.950267	0.943238
0.956062	0.953747	0.950388
0.959556	0.95858	0.95204
0.960464	0.960019	0.945771
0.96045	0.959003	0.946731
0.95627	0.955655	0.941735
0.93748	0.956971	0.919679
0.928943	0.948477	0.89827
0.926779	0.943281	0.892956
0.916667	0.945965	0.889863
0.899054	0.943845	0.88118
0.89594	0.943913	0.880921
0.909131	0.950824	0.897474
0.922395	0.958295	0.912955
0.918543	0.963	0.922189
0.923263	0.960725	0.930898
0.928479	0.956657	0.929022
0.932684	0.959861	0.933761
0.925759	0.946537	0.932908
0.92209	0.948052	0.933428
0.921909	0.948239	0.932246
0.902272	0.939926	0.923303
0.895577	0.933735	0.922329

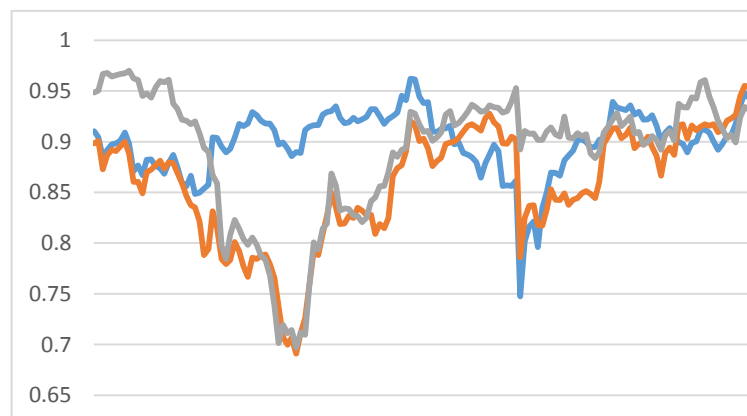

0.896214	0.933035	0.917864
0.892083	0.927674	0.919712
0.887634	0.928313	0.918779
0.887925	0.928269	0.917029
0.869495	0.918988	0.899578
0.876725	0.918714	0.906087
0.868482	0.910198	0.897802
0.875938	0.914551	0.898393
0.881597	0.916011	0.91702

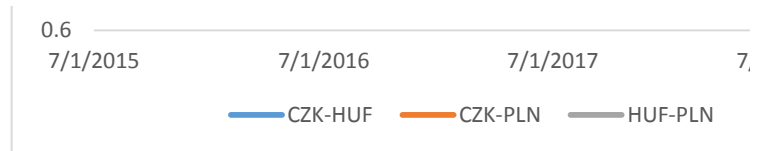











/1/2018